Full Leased Wire Report of The International News Service.

THE CHRONICLE-TELEGRAM

VOL. 3. NO. 430. LAST NIGHT'S CIRCULATION 8,650 Three Months' Average 8,704, Member A. B. C. ELYRIA, OHIO, WEDNESDAY, AUGUST 6, 1924. Weather Indications: Local thundershows tonight and Thursday; cooler Thursday. PRICE 2 CENTS

HEAT WAVE, FLOODS GRIP NATION

QUALIFICATION OF ELYRIAN ENDORSED BY ELYRIA WOMEN

The booklet of information under the caption, "Know Your Candidate"' issued by the Lorain County League of Women Voters is being distributed over the entire County at this time. The members of the League in Elyria were out in large numbers last night and will work untiringly until all are distributed.

The booklet was compiled and edited by Mrs. June B Shibley of this city, chairman of the Publcitp Committee of the County League and was ably assisted by a committee of the following: Mrs. Alice Platner, Mrs. H. C. Stevens, and Mrs. Maude Conabee of this city, Mrs. L. R. Kinney and Miss Susan Hinman of Oberlin, and Mrs. G. L. Cuddeback and Miss Harriett Root of Lorain.

Questionaires were sent out to the various candidates seeking office in the county by the League and their responses of these questionaires were compiled into a short sketch and published in the booklet. It is by this means that the League has endeavored to place in the hands of each voter in the County, a concise and accurate account of the history and qualifications of the candidates.

The phamphlet says

Senator Burke's ability and character need no comment in his home community. As for his record as a public official he has consistently striven for the application of Christian principles to social conditions. In the state Senate in 1922 he led the contest for the living wage for women, and introduced and championed a bill to the same end in 1924. He championed the Teachers' Tenure bill, worked for the increase in the workmen's compensation, child labor and school attendance bills, and the anti-fireworks bill. He fought against stripping our judiciary of its non-partisan character, and forcing it back into the control of partisan politics, and during the same session he strove to have the graft in Ohio road contracts uncovered and the grafters prosecuted.

Senator Burke is unalterably opposed to any restriction upon the direct primary, and is opposed to the spoils system in every form. He has declared particularly that he will work to the end of removing the highway department, the law enactment department, and the public welfare department entirely from partisan politics, and place them on a plane of public service and efficiency.

Because Senator Burke has at all times been the tireless champion of these and other measures in which the League of Women Voters is especially interested, we, the undersigned women of Lorain County wish to call the attention of both the men and women voters of Lorain County to his candidacy and the things for which he has worked.

It is not often that the opportunity is given us to vote for a candidate for any office, who combines with executive ability, practical political experience, honesty and uprightness of character, the thorough understanding of political and economic problems of the day which is Senator Burke's. He is a Lorain County man, and one who is eminently qualified to represent us and all the people of the state, as Governor of Ohio

Mrs. Maude Conabee, 307 Lake Ave., Elyria.

Anna Kennedy, 127 Garvin Ave., Elyria.

Mary N. Garfiield, 509 Washington Ave., Elyria

Ida M. Wingard, 419 Louisiana Ave., Elyria.

Susan F. Hinman, 199 West College St., Oberlin.

Elizabeth Cravath Miller, 124 Morgan St., Oberlin.

Helen A. Martin, 75 Elmwood Place, Oberlin, O.

Given Reception at Toledo

TOLEDO, Aug. 6 —Responding to the invitation of the Burke for Governor Club of Toledo, Senator Burke spoke at four meetings which were scheduled for him yesterday, Tuesday, August 5th.

When he arrived in Toledo he was met by a new 7-passenger Willys-Knight touring car, beautifully decorated with "Burke for Governor" banners. This car was furnished through the courtesy of Mr. Butler, general sales manager of the Willys-Overland Co. This with several other cars filled with Toledo citizens went directly to the Willys plant where he spoke to their employes. From there he was conveyed to a meeting which was to be addressed by six of the gubernatorial candidates. From this meeting he journeyed to Willys Park and was the speaker at the Lucas County W. C. T. U. annual picnic. By all indications one cannot help but believe that the W. C. T. U. of Lucas County are strong supporters of Senator Burke.

At 4:30 p. m. a parade started from Willys Park marshalled by Dr. James Morgan and Mrs. Harriett C. Lamb, toured the prominent streets in the city, reaching Walbridge Park for an evening meeting. Addresses were made by Dr. James Morgan, prosecuting attorney Lawrence Webber and Senator J. F. Burke. It was estimated that between 600 and 700 attentive listeners were present. Senator Burke left on a late train for Cincinnati.

Sen. Capper Renominated

TOPEKA, Kas., Aug. 6.—Incomplete returns from fifty counties out of 105 in the state early today placed Lieut Governor Ben S. Paulen of Fredonia in the lead for the Republican nomination for governor and senator Arthur Capper running ahead for renomination by a vote of two to one. Heavy rains throughout the state caused returns to come in slowly.

Gov. Jonathan M. Davis was far in the lead of his nearest opponent Harry B. Burton for the Democratic gubernatorial nomination and E. T. Hackney of Wellington was maintaining a safe lead over the field for the Democratic senatorial nomination.

The vote for governor. Paulen 13,237; Clyde M. Reed 8,121; W. R. Stubbs 7,980.

For U. S. senator: Capper 21,750; Sheffield Ingalls 7,294 and T. D. Smith 2,450.

Klan Again Defeats Walton

OKLAHOMA CITY, Okla., Aug. 6.—Congressman E. B. Howard, of Tulsa, endorsed by the Ku Klux Klan, was maintaining a lead of 3,668 votes early today over former governor J. C. Walton, avowed Klan enemy, in the race for the Democratic nominee for United States Senate.

Returns from 1,137 precincts out of 2,996 showed:

Howard 37,482; Walton 33,814; Charles J. Wrightsman, 22,793; Thomas P. Gore, 20,722 and Prince Freeling 6,748.

W. B. Pine, Okmulgee oil man, held a commanding lead for the Republican senatorial nomination in returns from 412 precincts. The vote showed: Pine 12,819; Eugene Lorton 5,441; Hugh Scott 3,481 and C. B. Leedy 454.

Labor Hits Dem. Nominee

ATLANTIC CITY, N. J., Aug. 6.—John W. Davis and the Democratic platform today drew a scathing fire from the American Federation of Labor. The executive council of the Federation, meeting here behind guarded doors, prepared a denunciatory reply to overtures from Democratic leaders who urged that the Federation's endorsement of presidential candidates be delayed until after the Davis acceptance speech in Clarksburgh, West Virginia, next week.

Samuel Gompers, aged president of the Federation, drafted the reply. It was directed to William B. Wilson, former Democratic Secretary of Labor, one of Gompers' closest friends and workers in labor union movements. Wilson previously sent a communication to Gompers asking an opportunity to present the Democratic labor stand and Davis' labor record, to the Federation.

Labor chiefs today charged that Wilson's message was forwarded upon the solicitation of Davis himself.

Wilson's communication, however, reached the Federation after the council already had endorsed La Follette and Wheeler.

Council members said today that not even a suggestion was made to accede to the Democrats' wishes.

Nothing that Davis may say in Clarksburgh can alter the Federation's course in the presidential campaign, Gompers' spokesmen declared today. This was pointed out strongly in the reply together with the statement that not only are Davis and Bryan unacceptable to labor, but that the Democratic platform particularly in relation to legislation regulating the hours and conditions of workers "plays into the hands of labors enemies".

The actual text of the council's

(No 1 Continued on Page 3)

TOPLIFF HOTEL TO BE MADE MODERN

R. B. Lersch to Expend Between $50,000 and $75,000 in Remodeling Building, Making It One of Finest in Ohio

Plans now being made by L. C. Darnet, local architect, call for the remodeling of the Topliff hotel into a strictly modern, fire proof hostelry, that it is expected will fill a long felt want in this city.

R. B. Lersch, owner of the building states that he will expend from $50,000 to $75,000 in this improvement, and when it is completed he believes it will be one of the best, modern establishments for a city of this size in this section of the State.

An inspection of the plans shows that they call for a lowering of the basement to accommodate a barber shop, heating plant, laundry and storage rooms.

The first floor will have a spacious lobby, with office, cigar stand, ladies' rest room, ladies writing room, telephone booths, telegraph office, quick lunch room, dining room, and a new kitchen to be built in the rear. There will also be two store rooms facing the street.

The upper floors will have sixty-three rooms, each equipped with a private bath or communicable bath or shower with running water in each room. An elevator with fire proof shaft will communicate with each floor, and the stairways will also be fire proof. In fact everything about the building will be in strict accordance with the Ohio building code. The plans also call for a new roof, the third floor being added to make it a full story in heighth.

Mr. Lersch states that he already has applications from three men who wish to lease the property, and that work will be started as soon as the plans are completed. Bert Heisinger has been engaged to have charge of the work

This property is conveniently located on Broad street, is easily accessible to the depot, and in fact is in an ideal location for hotel purposes.

AMHERST MAN IS KILLED AT PLANT

AMHERST, O., Aug. 6.—Ralph H. Logan, residing at 831 North Main street, was suddenly killed this morning at five o'clock at the National Tube Company when he was caught between two engines.

The late Mr. Logain was only 31 years of age, and is survived by his Widow, Mrs. Ellen Logan, and two small children, Edward and June. A brother of the deceased lives in Peru, Indiana. Prior to his moving to this city five years ago, he was an Elyrian and has many friends in that city as well as here who will be shocked to learn of the tragedy.

The funeral arrangements have not as yet been completed.

MRS. FRANCES MAGEN DIED, LAST EVENING

Mrs. Frances Magen, aged 62, years and 11 months, died at Memorial hospital this morning after an illness of about nine weeks.

She is survived by her husband Richard Magen, and two sons, Richard Roy Magen, Elyria, and H. A. Magen, of Willoughby, a sister, Eva Hoffman, Cleveland, a brother John Neinning, Buffalo, also three grand children.

Funeral services will be held at the home, 316 Prospect street, Saturday afternoon at 1:30. Burial at Lakeview cemetery, Cleveland.

ABSENT VOTERS BLANKS MUST BE SECURED NOW

Attention of voters is again called to registration day next Monday. The various voting precincts are to be open from 4 to 8 p. m. At this time all voters who have not already registered should do so if they expect to vote on election day. Also all voters who have moved from one precinct to another since they last voted must secure a transfer to the voting precince in which they now reside. Otherwise they will not be allowed to vote.

Voters who expect to be absent on election day can secure ballots at the board of elections which must be returned to the board not later than next Saturday. This is important. Many citizens are on vacation, or are planning to be on one at election time. They do not need to lose their vote if they will secure the proper blanks and return them by Saturday.

Ohio Farmers Face Era of Prosperity; Rate Drop Also Aid

COLUMBUS, Aug. 6—Recent sharp advances in the prices of corn, wheat and hogs have not served to lift Ohio farmers out of the rut and into a promised land of prosperity, Murray D. Lincoln, executive secretary of the Ohio Farm Bureau Federation, told International News Service today.

"The recent increase in prices of farm products, while gratifying," Lincoln declarel, "will not make the farmers rich over night, as has been implied in many articles that have appeared in the press."

Too many farm prophets who interpret the favorable fluctuation of the market to mean the immediate melting down of barriers that have kept the agrarian on the debit side for so long, make the mistake of overlooking the importance of the yield in their calculation, Lincoln indicated.

Lacks Right Proportion

"Good prices don't help any," he said, "if the farmers do not have the stuff to sell."

"Figures show us that the shrink in yield of wheat and corn here in Ohio is such that it will mean that the farmer will be two or three millions worse off if he sells his commodities than he was a year ago.

"We can not expect permanent relief for agriculture until something is done to meet the fundamental need of putting agriculture on a parity with industry and labor.

"What really counts is the purchasing power of commodities that the farmer produces in terms of all other commodities.

"He has been laboring under a serious handicap for the last two or three years, and it will take some time for him to work out of it."

As illustrative of the conditions under which the farmer has been working, a table, describing the farmers' products in terms of labor and compiled by the State Farm Bureau Federation was submitted by Lincoln in amplification of his point.

Gives Comparisons

The comparisons were based on the Cleveland market of March 6 last.

"While the following figures have been changed somewhat since March 6, nevertheless they have not changed to the extent they should," he said, in making allowances for the advance in market quotations.

The table:

Forty dozen eggs, an average production of one day for 48 hens, equal a plasterer's wages for one day.

Twenty bushels of oats, an average production of a half acre would pay a bricklayer for a single days work.

Fourteen chickens, weighing 3 pounds each, are equal to a painter's remuneration for one day's work.

Twenty-three pounds of butter the average production of seven cows in one day, would satisfy a plumber's bill for one day's labor

A 150-pound hog, requiring 6 to 7 months to mature, would hire a carpenter for one day.

A 1,000 pound steer, requiring 2 1-2 years to mature, would compensate an electrician for 10 days work.

"Along with these increased prices the farmer is to receive," Lincoln pointed out, "comes the announcement from the fertilizer trade that fertilizer is going up. If everything goes up proportionately, the farmer is not going to be any better off than he was before.

Saved $300,000

WASHINGTON, Aug. 6—Farmers of the middle and northwest will be saved practically $300,000 as a result of a reduction of a half per cent. On loans through intermediate credit banks on seasonal crop operations, governor Cooper, of the Federal Farm Loan Board announced today.

The rate on commodity loans to co-operative associations from the intermediate credits department of the farm loan system was cut from five and one half to five per cent, several weeks ago. So far only a few loans have been made at the new rate but Cooper anticipates that total amount to be issued before the close of the crop movement season will approximate $60,000,000.

Possibility of a reduction of the rate on general farm loans in the fall is under consideration by the board. Farm loan banks are now loaning money at five and one half per cent on farm lands. Should the bond market continue as at present a reduction to five per cent is expected. The law provides that loans may be made at 1 per cent above the average market figure

Some confusion existed following the announcement of the intermediate loan reduction Cooper said. The general impression got out that the cut applied to all loans. The intermediate credits loans, on agricultural commodities only are issued for from six months to three years while the general farm loans extended up to thirty years.

BRIDE, MARRIED ONE WEEK, TAKES POISON

CLEVELAND, Aug. 6.—Mrs. Katherine Ballard, bride of six days, was resting easily in a hospital here today following her unsuccessful attempt to commit suicide last night.

The Ballards moved to a newly furnished apartment after their marriage. Two days ago they quarreled and Edward, the husband, packed his personal belongings and moved to another part of the city. Last night his wife knocked at his door.

"I've just taken poison," she said and fainted in his arms.

Ballard rushed her in his auto to a hospital, where antidotes were given just in time.

When Mrs. Ballard recovers both will return to the honeymoon flat.

CHAMPIONS RETURN

NEW YORK, Aug. 6.—America's victorious Olympic athletes returned today aboard the liner America. A reception committee met them in the bay and escorted them to the city hall. Mayor Hylan awarded a medal to each athlete.

KLAN DENOUNCED

NEW YORK, Aug. 6.—Denunciation of the Ku Klux Klan was made today by Bishop Bernard J. Mahoney, of Sioux Falls, S. D., in an address before the Knights of Columbus convention at the Waldorf Astoria hotel.

GRAND JUNCTION, Colo., Aug. 6.—All attmpts to flood the Palisade mine, near here with sulphur fumes in an effort to "gas" the besieged bandits who have been hiding in the mine for four days were abandoned today and a "death watch" was begun near the mouth of the underground workings in the belief that the men would be starved out.

FOREIGN NEWS NUGGETS

FOREIGN NEWS NUGGETS P 1

SOFIA, Aug. 6.—Todor Todoroff, veteran Bulgarian statesman, died today fo heart failure, aged 71.

MADRID, Aug. 6.—General Primo Rivera, head of the directory, who has been inspecting conditions throughout Spain with a view to reccommending reforms, will return to Madrid tomorrow.

FRIEDERICHAFEN, Germany, Aug. 6.—The dirigible ZR-3, built by the Zeppelins, for the United States Navy, will make its first trial flight Aug. 21.

BALBOA HEIGHTS, Panama Canal Zone, Aug. 6.—The Mexican government steamship Mexico arrived today with eight members of the Engineering Association of Mexico to inspect the Panama Canal.

ROME, Aug. 6.—Premier Mussolini was reported today to be considering dissolution of the Masons Society in Italy as a result of the conflict between that organization and the Fascisti.

MEXICO CITY, Aug. 6.—The body of Mrs. Rosalie Evans, a British subject, who was assassinated near her Puebla ranch, rests in a vault in the British cemetery today with the British and United States flags above the coffin. Upon the arrival of relatives from California, it will be buried beside the body of her husband.

SAYS SLAYERS BECOMING INSANE

Sing Sing Psychiatrist Claims Leopold and Loeb Were Headed For Asylum; Both Held Emotionless

CRIMINAL COURT, CHICAGO, Aug. 6.—Both Nathan F. Leopold, Jr., and Richard A. Loeb have "disordered presonalities" and have been steadily developing for years mental tendencies that ultimately would have landed them both in an insane asylum, according to Dr. Bernard A. Glueck, former Sing Sing psychiatrist, who testified today in the trial of the young collegians for the brutal kidnaping and murder of 14 year old Bobby Franks

Dr. Glueck did not use the phrase "insane asylum" but stripped of scientific verbiage that is the conclusion stated. Both boys have been for years developing "profound paranoiac tendencies" leading to "a definite paranoiac psychosis".

The American society of Psychiatrists recently substituted the word "psychsis" for "insanity" in its official dictionary of terms.

Loeb was described by Dr. Glueck, the third alienist to take the stand, as a boy who inherently appeared to have "absolutely and utterly no compassion, sympathy, remorse, regret or any other human emotion," common to the ordinary run of human beings.

Leopold was pictured as almost nearly as emotionless, although in his case the alienist was inclined to think human emotions had been driven out of himself by himself, deliberately and coldly, with the intention of making of himself only a highly-driven intellectual machine.

"The Franks crime," Dr. Glueck said, "was the outcome of their association, each bringing into this association tha things the other lacked".

Incidentally, Dr. Glueck revealed for the first time definitely that it was Loeb and not Leopold who sat in the back of the red touring car on May 12 and beat the Franks boy's head in with a cold chisel. He said Loeb himself told him he had.

In their confessions to state's attorney Robert E. Crowe each of the youths accused the other of actually yielding the chisel and when Dr. Glueck's cross examination began a few minutes before the noon recess, the state's attorney immediately attacked that portion of Dr. Glueck's testimony.

Crowe has persistently inquired of every alienist that the defense has put on the stand if they had ever asked either boy who struck the blows, and the other Doctors said they had not—an admission that Crowe invariably held up to ridicule.

But Dr. Glueck said that Loeb told him he struck the blows.

Crowe demanded to be shown Dr. Glueck's notes wherein he had jotted down this confession on the part of the boy slayer, and a lengthy squabble ensued over this demand.

The alienist read one excerpt from his notes to the effect that there was a total lack of emotion in the presence of the boy's death, and said that this was an indication to him that Loeb had swung the chisel.

But that did not satisfy Crowe. He demanded something more specific.

"Go on with something else and the doctor can look at his notes during the recess," said Judge Caverly, glancing at the clock.

"No, I do not want to do that," objected Crowe. "I don't want this doctor to have an hour and a half with these notes. I want him to show me now where Loeb made that confession".

"Well, we are not going to waste a half hour," rejoined Judge Caverly, with the first display of anger that has marked his conduct of the trial. "We will suspend until this afternoon."

And he left the bench, leaving Crowe still protesting.

NEW YORK, Aug. 6.—J. M. Bryne and Company were suspended from the New York stock exchange today. Failure to meet obligations was the cause of suspension.

BAVARIA NOW HOLDS BEER CHAMPIONSHIP

MUNICH, Aug. 6.—Bavaria is taking the world's leadership in the consumption of beer, according to statistics compiled here today.

Every Bavarian drinks from five to ten pints of beer annually.

Heretofore the Hollanders held the honor, consuming from four to 14 pints yearly.

THERMOMETER HITS 96 IN THE SHADE; ELYRIAN OVERCOME

The extreme heat of the past two days has been uncomfortable to many people and every one seeks a cool spot if they can find one. The thermometer has gone as high as 96 in the shade, and the atmosphere has been peculiarly oppressive.

But one report of heat prostration has been reported, however, Mrs. Harry Yancer, Oberlin road was overcome while working in the garden yesterday and is reported to be seriously ill.

93 At Toledo

TOLEDO, O., Aug. 6.—Toledo and northwestern Ohio are sweltering today under the highest temperature recorded this year. At noon the thermometer was hovering close to the 93 mark.

Three heat prostrations were reported.

Sleep In Parks

NEW YORK, Aug. 6.—New York sweltered today in the first real heat wave of the season.

At eleven a. m., the mercury was at 85, and crawling toward 90. The weatherman promised relief saying thundershowers were in sight for this afternoon.

Millions slept in the parks, on roofs and on the beaches last night. It was estimated 25,000 slept at Coney Island.

Promise No Relief

PHILADELPHIA, Pa., Aug. 6.—The mercury reached 88 just before noon today and was still climbing steadily. The weatherman predicted it would reach 95 or 96 before night and thus break the season's record. No relief is promised until late tonight or tomorrow.

PITTSBURG, Aug. 6.—Cooler weather was predicted by the weatherman today after the hottest day of the summer yesterday caused two deaths and much suffering. A temperature of 93 degrees was officially recorded but on the street levels thermometers hovered around 98 degrees.

Ohioan Killed

CINCINNATI, Aug. 6. — The death of Mrs. Sarah Welsh, 62, this morning following a heat prostration last night is Cincinnati's second for the year.

The temperature late yesterday reached 97 degrees but a light breeze today is expected to keep the mercury below that mark.

Four other prostrations last night was recorded by hospital authorities this morning.

MIDDLE WEST IN THROES OF HEAVY RAIN STORM

CHICAGO, Aug. 6.—Rivers in the middle west were rapidly rising to a flood stage as a result of the heavy rains of the last three days. The streets of many cities were flooded.

Many sections of the country were littered with ruins wrought by excessive rainfall and cyclonic winds. Three lost their lives at Fond Du Lac, Wis., and three children, drowned in the swollen creeks about Milwaukee, added to the death toll.

Damage to the territory in a radius of 500 miles of Chicago will run into millions.

Fond Du Lac, Wis., reported the most serious situation. Damage there will reach a half million, while damage in the country will reach a million. Several inches of rain fell in three days, sweeping roads and railroad tracks.

At Campbell, Wis., 16 miles southeast of Fond Du Lac, a dam threatens to give way any minute today. Should this happen, the entire lower part of Fond Du Lac would be flooded.

Bridges along the Milwaukee river were being swept away today as the river was slowly rising.

The section in the direction of Prairie Du Chien, Wis., was recovering from the terrific rain and hailstorm which wrecked small buildings, uprooted trees, flattened crops, flooded the valleys and paralyzed the railroad service here late yesterday. More than 150 tobacco fields were seriously damaged by the hail.

The rain played as many disastrous tricks through nothern Indiana also, blowing limbs from trees in many cities and towns and flooding the streets.

2 Die In Iowa

DES MOINES, Ia., Aug. 6.—The intense heat wave that has covered the state of Iowa for the last three days, claiming two victims in Des Moines, was broken today by a million dollar rain.

The thermometer registered 91 Sunday, 93 Monday and hovered near 90 yesterday. The temperature tumbled 14 degrees to 76 this morning. The rain was general throughout the state.

NEW YORK—Net profit during months ended June 30, of Manhattan Electrical was $[illegible] 273 equal to $1.59 [illegible] capital stock, compared [illegible] $114,166 or $1.45 a [illegible] first half of last year.

$118,000 GIVEN VICTIMS AT LORAIN

Over 225 Families Who Applied For Tornado Relief Have Been Assisted; National Tube Co. Gives $50,000 to Fund

Disbursements for emergency relief, and general rehabilitation of families affected by the tornado of June 28 have exceeded $118,000, Red Cross relief headquarters announced today.

Over 225 families applying for assistance to the Red Cross have been investigated, and their cases closed. Awards for rebuilding, replacing furniture, clothes, farm impliments, and live stock have been made to many families.

Receipt of a $10,000 donation to the relief fund from the National B'nai B'raith society, a Jewish organization, was acknowledged today by Red Cross headquarters. The donation was made through the Lorain Chapter of the society.

A $50,000 donation from the National Tube Company and one for $43,263.05 from the employees of that organization and the Lake Terminal Railway Company were also received yesterday.

Henry M. Baker, director of relief work in Northern Ohio, will spend Wednesday in Portage County consulting with workers, and making awards to families. He will also meet the Portage County Red Cross advisory committee and discuss important matters concerning the work.

Relief work following the tornado has progressed faster than that of any previous disaster in which he has been engaged, Mr. Baker stated at a meeting of the staff recently. He has directed relief operations in 87 disaster stricken communities all over the country.

FUNERAL CORTEGE IS GRAZED BY METEOR

DENVER, Aug. 6.—Hundreds of curious persons have been viewing, at the Colorado State Museum, here, a huge meteor that fell recently near Elwell, Colorado, creating great excitement in the surrounding countryside.

The portion of the meteor on exhibition here weighs twenty pounds and in size and shape resembles a man's head.

The meteor thundered out of the sky in midafternoon, routed participants in a baseball game, narrowly missed hitting a funeral procession and buried itself in the ground near the entrance of the church from which the funeral cortege was passing.

In falling, the meteor made a trail of grey-blue smoke and as it proceeded downward sounded like a machine gun being fired at a distance.

The sky traveler appeared high in the heavens directly over a field in which a baseball game was in progress. The players were first attarcted by the noise of the falling body and scattered for shelter as it shot toward earth. Whizzing through the air the meteor swerved and embedded itself two feet in the ground near the church.

A score of men secured shovels and picks and dug the aerial speeder from its resting place.

Several days later a second section of the meteor was discovered embedded five feet in the earth on a ranch near Elwell. This piece weighed fifty-four pounds.

A third segment was found on a farm six miles south of Elwell, shortly after the discovery of the fifty-four pound section. The third section of the celestial body weighed only seven pounds.

The first meteor, weighing twenty pounds, was purchased by the Colorado State Museum and is on exhibition here.

BANQUETS FIREMEN

LORAIN, Aug. 6.—T. C. Metzger, of the Metzger-Robinson Co., gave a banquet last evening to twenty-five city firemen at Hotel Antlers. He also presented them with a check for $100 to be placed in their pension fund and promised them an equal amount each year hereafter. On July 23th the department extinguished a fire at the Metzger store, and the banquet and gift is an appreciation of that fact.

THE CHRONICLE-TELEGRAM

Members Audit Bureau of Circulation
321 Second Street, Elyria, Ohio
The Lorain County Printing & Publishing Company, Publishers
J. F. BURKE, Editor A. C. HUDNUTT, Manager

Published every evening, except Sunday. Entered as second-class matter at Elyria Postoffice, Act of 187[illegible]

Daily—Two cents per copy. By carrier in City 12 cents per week. $6.00 per year in advance. By mail Daily outside of Elyria, within Lorain and adjoining counties $3.00 per year, within the State of Ohio, $4.00, elsewhere $5.00

New York Office: A. R. Clayden Representative 947 Fifth Ave., Chicago Office, John W. Hunter, Representative 413 Marquette Bldg

WEDNESDAY, AUGUST 6, 1924.

BOOKS FOR THE WEARY

Henry Seidel Canby, editor of the new "Saturday Review of Literature," in his editorial in the first number makes a distinction between timeless and timely literature. He classifies the classics as timeless literature—literature that has endured through ages. Milton, Plato and Shakespeare, he says, are literature of that kind. Their works are all invaluable but he calls it the literature of retreat. Such "literature of the spirit," he says, "to which belong mighty musings from the past, and recollected beauty and all that deals with man not here but in his eternal aspects, whether as Prometheus or Falstaff, all this is a literature of retreat. Those who enjoy it are for the moment old, have left the battle, stepped out of the immediacies of life, are looking on, not into experience."

On the other hand he continues "good new books especially whether they contain great art or little are news of human nature as it is at the moment. We do not read a new book because we think it will live, we read it because it is alive—if it lives, it is because there was life enough to endure the change of seasons but that is not our only, not even our chief concern, which is with today, not tomorrow. To paraphrase—

If it be not good for me
What care I how good it be.

This is the timely view of literature and vigorous reviews and active minded readers cannot escape it, even by trying.

The distinction which Mr Canby makes between timeless and timely literature is interesting and new. It means that this literary review has a purpose and ideal. It is alive and is going to attempt to review literature that interprets the throb of life, that portrays the times. Its basis of judgment in criticizing will be whether the book interprets life and not whether it is true to a classic.

Whether or not we agree with Mr Canby's classification of literature, the new review should prove helpful. Having stated its principle, the public can benefit by having the cullings gleaned from the avalanche of new books. There are too many for most of us to read, even though we be firm believers in the premise of the editor, and it is a relief to know that it will be done for us and that the books that really interpret life and movements of our day will be placed before us

SAD BUT TRUE

We have always stood for the spread of learning. We still do but we foresee a time when we will "about face." Dr Charles Gray Shaw, professor of philosophy, says that there will come a time when the world will know too much to laugh "The disappearance of laughter from the world will be caused by the spread of learning," says the gloomy professor. "In a distant day, men will know too much to laugh just as primitive men knew too little to smile," says Professor Shaw. "Men no longer laugh at things they used to laugh at. Among the things which laughter now passes by, are old maids, bobbed hair, matrimony and the drunken man."

Upon reflection, we believe that the vast spread of learning which Prof Shaw talks about will not take place for some time and that when we change our attitude on the spread of learning in the interest of a good laugh we will "turn over in our graves."

TROUBLE BREWING IN MEXICO

Mrs. Rosalie Evans was shot dead Saturday evening. Mrs Evans will be remembered as the English woman who resisted the Mexican troops when they tried to seize her great estate in Mexico. Her fight has had romantic appeal as she has been heroically pictured in the dispatch accounts as defying armed men with only the support of her plantation retainers. Her case was taken up by the British charge d'archives in Mexico City and the resulting altercations necessitated his recall by the British government.

Considering the lengthy quarrel between Mrs. Evans and the Mexican government, there is some speculation whether the pay roll which the murderers made off with was the only cause for the bandits attack or whether it was a ruse on the part of neighbors of the lady to do away with an enemy. At this distance, we should give the Mexican government the benefit of the doubt that they were right in demanding the breaking up of the vast estate which may have seriously interfered with a government seeking to manage affairs for the good of its own people. But, however justified they were in demanding the estate, we believe the government has had no part in the murder.

IT IS A BIG JOB!

YESTERDAYS IN OHIO

TODAYS ANNIVERSARIES

1775—Dan O'Connell [illegible] Ireland's greatest orator born near Cork Ireland. Died at Genoa [illegible]

1789—[illegible]

1824—[illegible]

1846—[illegible] enabling [illegible] to form a State government [illegible]

1856—[illegible] Lake City [illegible] proposed Mormon State of Deseret

1862—The Confederate ram Arkansas was fired and blown up by her officers near Baton Rouge

1898—Commodore Dewey and his Merritt demand the surrender of Manila

1922—Martial law proclaimed in Belfast Ireland as the result of Easter disturbances

ONE YEAR AGO TODAY

The Harding funeral train reached Chicago

Five Moros killed in battle with Philippine constabulary

TODAY'S BIRTHDAYS

Mrs Edith K Roosevelt widow of President Theodore Roosevelt born at Norwich Conn 61 years ago today

Post Wheeler secretary of the United States embassy in London born at Owego N Y 53 years ago today

Abram L Elkus former United States ambassador to Turkey born in New York City 57 years ago today

Wallace H White representative in Congress of the Second Maine district and grandson of the late Senator William P Fessenden born at Lewiston Me 47 years ago today

Mel Coogan who has attained prominence as a lightweight pugilist born 28 years ago today

TODAY

Bolivia today celebrates the one hundred th anniversary of its independence

Ten years ago today Mrs Ellen Louise Axson Wilson the wife of the President died in the White House

Throughout the Christian world there will be observances today of the festival of the Transfiguration one of the twelve great feasts of the church

The Republican State assembly of Colorado meets in Denver today to designate the party choices for candidates to be voted for in November including two United States senators representatives in Congress governor and other State officers

In the White House today President Coolidge will press a button opening the great Oak Grove power project development on the upper Clackamas River sixty miles east of Portland Ore where the formal dedication ceremonies will be held

A thousand or more eminent scientists from all parts of the British Empire and from the United States are expected in Toronto today at the formal opening of the ninety second annual meeting of the British Association for the Advancement of Science

Charles Ponzi, the "financial wizard" whose get-rich-quick scheme attracted world-wide attention several years ago, will be released today from the Plymouth Mass, jail upon the expiration of the five year sentence imposed upon him in the Federal court.

POEMS THAT LIVE

OMNIBUS OMNIA

[illegible]

Conventions Opening

Chicago International school of Foundrymen

Norfolk Va National Association of the Deaf

Fort Worth Texas—Pipe Trade Association

KOMICAL TELEGRAMS

By JIM ARMITAGE Hims It

THE FIGHT IS OVER THE [illegible] were all so [illegible] and [illegible] had an dea[illegible] he would

BOTH CONTESTANTS WERE sure of victory. [illegible] the last minute—[illegible] rated his stuff

NOTHING LIKE LIVING IN A [illegible] where the law wears glasses they never overlook a [illegible] here

HORWITZ IS WILLING TO fight on neutral ground but Purdue [illegible] speaking engagement at New Brighton and he never overlooks a chance to [illegible]

THAT'S A GOOD IDEA OF HIS. When yours truly [illegible] to a political gathering [illegible] can't stop you—best they can do is walk out

THEY RETURNED MOST OF the ticket money. Hal Davis wouldn't accept his [illegible] it

ABE MARTIN

Most o' th' fishin's done by folks that hain't got nobuddy t' cook 'em after they catch 'em. We kin hardly wait till t'morrow t' see who killed somebuddy t'day.

TIMELY VIEWS ON WORLD TOPICS

ELIMINATION OF PANIC PRICES IN COAL SITUATION IN CONSUMERS HANDS, SAYS HAMMOND.

Elimination of panic prices in the coal situation and stabilization of the industry can be promoted by the consumer himself believes John Hays Hammond who was chairman of the Federal Coal Commission

"The coal industry is probably beset with more difficulties than any other of the great American industries, due to prevailing intermittence of operations says Mr Hammond. If this evil could be removed a tremendous step would be taken in regularizing the coal industry and in helping other industries which are partially or wholly dependent on coal

John H Hammond

"The solution undoubtedly lies in greater storage. A reasonable accumulation in storage will permit of more even production throughout the year deflation of the coal industry continuous employment of labor relief of congestion on railroads during their maximum demand season removal of the feast or famine conditions among consumers and many other allied troubles that are now felt as coal takes its course from mine to point of combustion. The tears of loss by the consumer have been shed and large [illegible] dispelled

"In the past the operators have sold the storage is the duty of the consumer and as a result storage has been neglected. This evil must be broken and a unified economically sound practice established. It is wisely recommended and urged that the consumer potentially the largest beneficiary should apply the [illegible] himself [illegible] storage."

problem of caring for our dead [illegible] one. One cemetery in Paris contains 200 acres and there are 2,000,000 monuments

There are 180,000 [illegible] schools in the United States. About five million boys and girls receive all their elementary education in the little schools. That inequality in opportunity. We can never have equality in people. We can strive for equality of opportunity. The public school system of this country must provide better [illegible] for the boys and girls of [illegible]. They have a right to a better educational opportunity

Have you heard of the Youth [illegible] Germany? Young people are breaking away from [illegible] leaders and [illegible] up on the right to live their own lives. Many of them are ideal[illegible] and their principles and purposes are pure [illegible] of the best. They are [illegible] but radical for the most part in the direction of better [illegible] conditions. The Youth Movement has an attractive sound but it will bear much [illegible]. Adult ways [illegible] conservative too conservative sometimes. But judgment is not usually found in the heart of youth. Idealism there. Ambition is there. But not judgment. Age brings that. The Youth Movement means more than Youth for leadership

Farmers are doing better. Crops and prices look give promise of prosperity ahead. And farmers are for the most part landowners. Landowners are not radical by nature. It is not to their interests to be foolishly radical. Those who expect farmers whether in the northwest or the southwest to vote radically radical wise do not know farmers

Powerful Antiseptic Destroys Pernicious Germs of Catarrh

No Matter How Chronic, Soreness Will Go—Mucous Will Disappear and the Nasal Passages Will be Immaculately Clean Once More.

Just get a six ounce bottle of Kojene the world's most powerful non poisonous antiseptic. You can get it from C. W. Phillips or any progressive druggist for 60 cents.

Spray or snuff it into the nostrils night and morning for a week or until the mucous has gone and the nostrils are clean and clear.

That's all there is to it—if you really desire to get rid of obnoxious catarrh and the pernicious germs that cause it—start to-day.

If your Catarrh isn't gone in a week—get your money back.

Kojene is four times as powerful as Carbolic Acid, yet you can drink it with no ill effects. Read the directions for Kojene should be greatly diluted before using—that's what makes it such an inexpensive antiseptic.—Advertisement.

THE WAY OF THE WORLD

By GROVE PATTERSON

Cornelius Vanderbilt who became one of America's greatest railroad owners, began well down in the transportation business. He started by running a rowboat ferry across the East river at New York. Not many weeks ago Pat Crowley was made president of the New York Central, the same road made famous by Vanderbilt. Crowley was a telegraph operator on the Erie. Of such is woven the fabric of the romance of business

More than 2,000 years ago Paris was called Lutetia. Paris is thus a very old city. People have been dying there ever since the town was founded. Did you ever think what a problem cemeteries and the burying of the dead becomes when a city is as old as Paris? The Fosse Commune, great burial place of the rank and file in Paris, is cleared off every five years. New earth is added. New burials begin. All marks and monuments are cleared away. With us the dead lie undisturbed, for we live in a new country. A few hundred years hence and the

WHO'S WHO IN THE DAY'S NEWS

PROF. DAVID TODD.

Professor David Todd, who warned large cities, particularly New York, that growing weight of skyscrapers would bring an earthquake is a distinguished American astronomer. He has served on the faculties of Smith College and Amherst, and has made expeditions to West Africa, Japan Tripoli Dutch East Indies and Russia.

Prof D Todd

He has been director of several observatories and is a member of leading scientific societies. For his service to education the Mikado of Japan gave him the Imperial Saki Cup.

Prof Todd was born at Lake Ridge N Y sixty nine years ago and was graduated from Amherst in 1875. He spends much of his time in Florida.

His prediction that continued building of skyscrapers will sooner or later bring on an earthquake has caused little apprehension in New York

25 Years Ago

THE COUNTY BOARD OF elections was composed of Lee S Day George L Van Orman and A H Babcock. Ben Johnson was elected clerk

THE LORAIN COUNTY BUILDING & LOAN ASSOCIATION was formed by T T Robinson W A Braman J E Murdach A R Webber Frank Boylan and Wm Heldmyer

THE LORAIN COUNTY SOLDIERS and Sailors' annual re-union was held at the fair grounds with a large crowd present.

THE ELYRIA SHEAR WORKS, one of the city's best factories, was ordered moved to Fremont, by John Clauss, the owner.

MAX HART SOLD HIS GROCERY store at Lorain and decided to open one in the Odd Fellows block here

DAN FREESE OF AMHERST, moved his clothing store to this city and went into business on West Broad street.

Bad Legs

Why continue to suffer from tired, aching legs, swollen or varicose veins and bunches and sore burning feet when you can easily overcome all these troubles in a very short time with.

MOONEY'S Emerald Oil

C. W. Phillips

CHEAPER ICE!

Can be procured by buying your own ice at the factory. The latest thing in platform service has been installed. Open day and night. Follow the arrows north from the P O on Cedar St to

THE HYGIENIC ICE CO.

"Now, Children"

Said the tired mother, "you may go to Cascade Park and swim in the Municipal Swimming Pool." "But there is no pool," said the children, "so mother take us to the Paradise and buy us a drink." "Very well, but I wonder about the pool."

Paradise

THE SWEETEST PLACE IN TOWN

"WHERE FRIENDS MEET"

THE GREATEST

SUMMER VACATION

Who wouldn't want to take a two weeks' WONDER TOUR through the Green Mountains of Vermont, the White Mountains of New Hampshire, visiting Echo Lake, Profile Mountain and the Mystic Lakes of Maine?

Who wouldn't want to see picturesque Boston and its famous Commons, Lexington and Concord, historic Harvard, the Mohawk Trail over Jacob's Ladder and the Wayside Inn of Longfellow Fame?

Why, everyone would like such a trip—which the Wonder Tours alone afford at the moderate cost of $75.

On the next Tours, leaving Cleveland August 9 and 16, you'll ride over this very route—through the most thrilling pages of American history, where every turn's a picture and every stone a story. Two weeks of pleasure and 1,500 miles of scenery make it a vacation unique in interest, recreation and culture.

Tours leave Cleveland every Saturday in specially designed and equipped motor observation coaches. Make your reservation now. Don't miss your WONDER TOUR. Write or telephone.

The Wonder Tours, Inc.

THE CLEVELAND-AKRON BUS CO.

"The Chair Car Line"

2133 East 9th Street, Cleveland, O.

Safety Coach to Akron Every Half Hour—Youngstown Every Hour—Chartered Busses Anywhere for Outings, Picnics, Etc.

PUBLIC LIABILITY AND PROPERTY DAMAGE
On Any Pleasure Car . . $23.50
R. A. OSBORNE
20 Century Bldg.

SIGN CARDS

Such as Rooms For Rent, House For Rent, House For Sale, etc., can be secured at

Wilmot Printing Co.

215 Masonic Temple. Phone 3114

E TO JOIN AMERICAN FLIERS

Plane to Be Sent to Nova Scotia; British Aviators Drop Out of Race

WASHINGTON, Aug. 6.—Lieutenant Leigh Wade, the American round the world flyer who was forced down between Scotland and Iceland, will be given another airplane at Pictou, Nova Scotia, to accompany Lieutenants Smith and Nelson into the United States on their return, it was announced at the War Department today.

Secretary of War Weews authorized the assembling of a cruising airplane at Langley Feld, Va., to be sent to Nova Scotia for Lieutenant Wade, whose original plane was wrecked.

When the plane is assembled it will be flown to Nova Scotia by Lieutenant George MacDonald, of the air service, who will make stops at Keyport, N. J., and Boston. He will arrive in Pictou Harbor a few hours before the arrival of the American airmen from Labrador.

Greenland Next Hop

REYJKAVIK, Iceland, Aug. 6.—Lieut. Lowell Smith and Lieut. Erik Nelson, American army world girdling aviators, who arrived yesterday afternoon from Hoefn Hornafjord, rested up today none the worse for their darring 300 mile journey through a 40 to 60 mile gale

Examination of the planes in the harbor showed that they were in excellent condition. They weathered the storm without a defect.

It is not yet certain when the remaining two aviators of the four that started from Los Angeles, Calif., in March will undertake their flight from Iceland to Greenland owing to ice conditions off the Greenland coast

The American flyers are guests of the municipality. They are quartered outside the town

A wireless dispatch from the Danish steamship Gertrud Rask said she had arrived at Angmagsalik, originally selected as the first stopping place of the Americans on the Greenland coast.

According to the Danish ship ice conditions have improved somewhat off the port of Angmagsalik. There is still a heavy fog lying in front of Angmagsalik which made it extremely difficult for the sturdy Danish vessel to reach the harbor.

American officers are conferring as to when Smith and Nelson shall undertake the next hop American war craft are taking up stations along the next leg of the route to report weather conditions

The cruiser Milwaukee has reached Teivigtut, off the southern extremity of Greenland. Fog and ice are reported off that port.

ALLAHABAD, India, Aug 6.—Major Zanni, Arcentine aviator, who is attempting a round the world flight, arrived today at 9 o'clock

British Blame Fog

LONDON, Aug. 6.—A thick fog along the Kamchatka coast, which prevented the flyers from seeing more than 100 yards in front of them, caused the disaster which compelled Flight Commander A. Stuart Maclaren, of the British air force, to abandon his round-the-world journey after finishing about three-quarters of it, according to advices received here from Maclaren today.

"The fog was so thick it almost blinded my pilot," Maclaren said. "Suddenly he swerved the plane and avoided a small island by only two feet. It disappeared from view a few seconds later. We judged we were in danger of striking cliffs to decided to make a forced landing. We hit the ocean along a strong swell and both top wings were shattered and wrenched off."

DRUNKEN AUTOISTS ARE FINED $50 EACH

Justice George has handed out two fines of $50 each on a charge of driving autos while intoxicated. Edward Flood and Thomas Lafferty were arrested by Sheriff Underhill on the River road and charges preferred against them. Clarence Lafferty, who was with them was fined $10 and costs on an intoxication charge.

OHIO KLAN MEMBER KIDNAPED, BEATEN

CINCINNATI, Aug. 6.—Theodore Heck, Jr., 36, was in a hospital today as a result of a beating received after he was kidnaped early this morning. His assailants told Heck they were employed by enemies of the K. K. K. of which he is reported to be a member. Heck was thrown from a motor car at a downtown corner, clad only in a bandage and the rope that tied his hands.

Restaurant Man Didn't Eat His Own Food

"It's pretty tough for a restaurant man to have stomach trouble. My customers were always telling me I ought to eat in a good restaurant. The fact was I couldn't eat a thing that didn't hurt me up and no medicine or doctors helped me. I tried everything recommended and at last Mayr's Wonderful Remedy, and I assure you I didn't have to look any further. Since taking it I have been a well man." It is a simple, harmless preparation that removes the catarrhal mucus from the intestinal tract and allays the inflammation which causes practically all stomach, liver and intestinal ailments, including appendicitis. One dose convince or money refunded at all druggists.—Advertisement.

THREE ESCAPE FROM COUNTY INSANE FARM

Three patients at the Eaton state farm, who, while mentally unbalanced had been sent there to work, escaped Sunday afternoon, and their absence was not discovered until some time later.

John Schlaster, Cleveland, one of the men, was found at Avon by Sheriff Underhill and returned to the farm, and the other two have not yet been heard from.

WASHINGTON, Aug. 6.—Porter J. McCumber, former United States senator from North Dakota and co-author of the present tariff law urged President Coolidge today to accord the sugar producers of the country a hearing before taking final action on the tariff commissions sugar report, proposing a reduction of that commodity.

PHILADEDPHIA, Aug. 6.—Just as surgeons were about to operate on him Dr. Duncan L. Despard, himself a noted surgeon died at the Polpclinic hospital here last night, the victim of an insane man's thirst for vengence for a fancied grievance. The slayer, Alfonso Masi, a tailor, is under arrest.

True heroism never performs its deeds for the sake of the medal.

RADIUM ACTIVE OINTMENT

Relieves Piles, Eczema, Barbers-Itch, Rubber-Poisoning Ulcers and all Skin Afflictions, at all Drug Stores. We guarantee it. Radium Active, Mfgd. by The Radium Active Elements Co., Cleveland, Ohio.—Advertisement.

Labor Hits Dem. Nominee

answer to Wilson explaining in detailed form why the Federation cannot support Davis and bitterly assailing the Democratic plank on labor problems, probably will not be made public until tonight. The council spent hours wrangling over the wording, a few members opposing the forceful language used.

Burke in Anti-Boss Fight

W. C. Howells, in today's Cleveland Plain Dealer, says this of **Senator Burke, Elyria's candidate for the Republican gubernatorial nomination:**

Senator Burke is first and foremost an independent.

He is serving his second term in the Ohio senate. During both sessions of the legislature, Senator Burke was constantly at war with the so-called leaders of his party because of what he termed their attempts to dictate legislation.

Defied the "Bosses."

Always a dangerous debater, he seldom lost an opportunity to defy the "bosses," and not infrequently he refused to be bound by caucus action.

When the last general assembly organized, two years ago, he could have had the majority floor leadership in the senate, but he preferred to go his own way rather than depend upon party organization for achievement of his ends.

He is the best known over the state among politicians because, along with State Senator George H. Bender of Cleveland, he made up an "insurgent," or "die hard" group in the senate that almost totally disregarded partisian lines.

In the field of constructive legislation, Mr. Burke is best known as the author of the minimum wage for women bill that was smothered in the state senate winter before last; but it was not smothered until after its author had made a valiant fight.

Because of his unceasing rebellion against real and wouldbe party leaders, the Elyrian has never been popular with these individuals. Yet two years ago he carried his own county 5,825, when Senator Simeon D. Fess carried it by 3,234; Col. Carmi A. Thompson, candidate for governor, by 1,124, and when former State Senator Frank W. Whitmore, candidate for congress, carried it by only 536.

Aid of Organization Absent.

At the same election, Col. Thompson lost the senatorial district by 1,02 votes; Senator Fess carried it by 5,644, and Senator Burke by 6,159. The Elyria man has, apparently, demonstrated that at home at least he does not require the aid of the regular organization for success at the polls. In becoming a candidate for governor he has widened his territory and has addressed his appeal to the electorate of the whole state.

During the closing days of the general assembly, Senator Burke served notice on his colleagues that he intended becoming a candidate for governor, "if it were necessary in order to give the Republican voters of Ohio a direct opportunity to vote for a progressive program." When, in fulfillment of this promise, he became a candidate, he emphasized the fight he had made in the senate "against privilege."

"I have fought the schemes and activities of these defenders of privilege, during two sessions in the senate," Senator Burke said, "and so long as I have a conscience, and whether in or out of office, I promise to continue to do so."

As indicative of the attitude of the average politician, he pointed to the refusal of the senate majority to investigate charges of graft in road contracts, to the "deliberate effort of the organization to protect the public utilities of the state by price increases, taking money directly from the pockets of the consumer, even before these increased prices had been sanctioned by the public utilities commission;" to the fact that the organization "denied the weakest wage earners the opportunity to get a living wage;" that it refused to consider the teachers' tenure bill, and fought the Bender anti-fireworks bill, "at the behest of the lobbyists of the manufacturers of fireworks and at the sacrifice of lives and limbs of little children."

Keeps Up His Fight.

As in his announcement throughout his campaign, Senator Burke has denounced methods and practices that he charged with responsibility for such results. He took the attitude that the men who control political organizations do not represent the membership of the party.

"I am not opposed to political organizations in or out of the party," he declared, "but when such organizations under the guise of loyalty to the party, use their power to aid and protect the interests from which they derive their financial support and that at the expense of the people their sinister aims should be brought to light and thwarted."

In the general assembly, Senator Burke was one of the dry leaders, but his adherence to the cause dates much farther back than does his entrance into Ohio politics

Shortly after he left college, he entered the ministry and was in the North Ohio Conference of the Methodist piscopal church for three years. Then he studies law and was admitted to the bar and became attorney for the Anti-Saloon League of Illinois.

Three years later, he became state superintendent of that organization in New Jersey; later he became state superintendent in Oregon, and then in Michigan and after that, he was attorney for the league in New York state.

His candidacy for this reason naturally brings to mind that of one of his opponents, James A. White of Columbus, who until he resigned this spring, was league superintendent of Ohio

Mr. Burke is making an extensive tour of the state—the most extensive ever undertaken by any candidate for governor—and in it he is emphasizing law enforcement as an issue. But he is not dwelling upon prohibition or law enforcement to the exclusion of all else.

"Special Privilege" Hit.

"With all the emphasis of which I am capable," Senator Burke has said, "I want to protest against any and all in our political life who are attempting to steal into power under the cloak of prohibition, and who then use this power given them by the friends of prohibition to kill other legislation calculated to correct social injustice.

"This has been done so flagrantly in the past that friends of prohibition should see to it that their interest in this great reform shall not be used to further the power of men who would legislate in the interest of special privilege, or of venal politicians whose main efforts are directed to killing legislation which is in the interest of the toiler and the wage earner."

Mr. Burke has the indorsement of many ministers, of dry leaders, and of W. C. T. U. organizations. He has directed a special appeal to the woman voter, to church workers, and to the independent.

Questionnaire Held Untimely

By William J. Huske
I. N. S. Staff Correspondent

CLEVELAND, Aug. 6.—An evidence of the unsettled and stormy political atmosphere of the state was seen today in the questionaire sent out yesterday from Columbus by Major Charles W. Montgomery, chairman of the Republican State Central committee, to the eight Republican candidates for governor, and the scores of candidates for other positions on the state ticket asking them to state whether or not they will whole-heartedly support the candidacy of President Coolidge for the presidency, and whether, if defeated for the nomination they seek, they will give support to the Republican State ticket regardless of the men named.

Whether the questionnaire would receive attention from the busy field of eight candidates in the closing days of the state-wide campaign was an open question today. Candidates who could be reached indicated they would await receipt of the text of the communication, and study its purpose before replying.

In some quarters, the missive of the state chairman was seen as an attack upon the candidacy of Senator J. F. Burke for the Republication gubernatorial nomination. These persons said that while Burke had been among the first and file in the state to give his support to the candidacy of President Coolidge, his campaign against "Boss-Rule" by the leaders of the big county organizations, would make it hard for him to give the second required pledge.

Some resentment was expressed by friends of various candidates against the action of the state chairman, the position being taken that the time was "inopportune" and the mandate under which the state chairman so near expired that the questionnaire could all have been left unsent. These pointed out that a new committee would be named next Tuesday, and that it was to this committee and not the present bdy that the candidates must look for the management of the campaign.

Aside from the effort to place Burke on record as regards his opponents, observers said the move might have for its purpose the determining of just how far the LaFollette "virus" had infected Republican state candidates in Ohio. Thus far no outstanding political leader in either party in Ohio has openly poined forces with the Wisconsin senator and strong declarations for party reguarlity on the part of state candidates, would, it was asserted, tend to check any considerable defection on the part of the rank

BANDIT SLAYER KILLED AT DETROIT

DETROIT, Mich., Aug. 6.—A man believed to be Fred Paramintye, escaped slayer and bank minte, escaped slayer and bank bandit, was shot and instantly killed today by Detective Patrick O'Grady and Frank Holland.

The shooting occurred in a second floor room. The detectives had surrounded the house on a tip that Paramintye was inside. When he drew a gun on their entrance, O'Grady and Holland shot him dead.

Paramintye was accused of two murders. He is alleged to have been a member of the bandid gang that kidnaped, robbed and shot to death a wealthy Detroit realtor named Lambert and to have led the raiders on the Continental bank Monday, killing Policeman Asworthy.

LEGION NAMES THREE FOR STATE CONCLAVE

At a special meeting of the Elyria Post No. 12 of the American Legion last evening, it was decided to keep the Legion rooms open each evening except Sunday, up to and including next Tuesday evening so that World War Veterans might obtain blanks and file applications for adjusted compensation. Legion officers will be on hand to prepare the applications so the World War Veterans or their dependents or heirs may file them immediately.

At last evening's meeting, Geo. Allen, R. E. McDonald, and Fred Roth were elected delegates and Edgar Horton and J. H. Getz were elected alternates to the Legion State convention at Zanesville, Ohio, and convenes Aug. 12th to 16th.

The post will hold its regular meeting next Tuesday evening, August 12.

AMHERST

By MISS LUCY HORN

AMHERST COUNCIL TO IMPROVE CROWN HILL

AMHERST, Aug. 6.—The village council met last evening. A decision was made to repair Crown Hill from the top to the bottom where the rain has washed it out. Permission was granted Fred Demier, of Beaver court, to cut down a tree, also John Pippert to move a tree.

ATTEND WEDDING

AMHERST, Aug. 6.—Miss Hortia Tenhope and William N. [illegible] arrived home Monday evening after a visit to Wyandotte, Mich., where they attended the wedding of Herman Miller who was married in marriage to Miss Hilda [illegible] of that city. Miss Bertha [illegible] also attended the wedding and will remain in Wyandotte a [illegible]

AMHERST PERSONALS

AMHERST, Aug. 6.—Mrs. [illegible] once Purcell, of Long Beach [illegible] is visiting her parents, Mr. and Mrs. George Walker.

Rose Grobe is visiting Mr. [illegible] Mrs. A. Beesing at Elyria.

Margaret Rice is attending Sunday school convention at [illegible] side as a delegate.

Elsie Bruce is a Cleveland visitor today.

Mrs. A. M. Schofield [illegible] Mrs. Carck at Beaver Park.

Mrs. Henry Short and daughter Zilma were Lorain visitors yesterday.

Mr. and Mrs. Arthur Sp[illegible] children, of Elyria, and Mrs. Henry Short and daughter [illegible] Beaver Park visitors today.

Mrs. W. J. Bodman, Wm. Jr., Gertrude and Dorothy motored to the Pines in Michigan. They expect to be gone a month.

Mrs. T. M. Roberts was discharged from the hospital [illegible] day.

IN THE DAY'S NEWS

Sir Ernest Rutherford, whose address as retiring president will open the meeting of the British Association for the Advancement of Science in Toronto today, is one of the best known physicists in the world, holding degrees from upwards of a dozen universities in the Old and New Worlds, and having received medals from a number of institutions of higher learning. In 1908 he was the recipient of the Nobel Prize in chemistry. Sir Ernest, who is a New Zealander by birth, was formerly professor of physics at McGill University, Montreal. In 1907 he became Langworthy professor and director of physical laboratories at the University of Manchester, and in more recent years he has been connected with Cambridge University. Today he is recognized as the world's leading authority on atomic structure. Atoms were thought indestructible, but Sir Ernest has shown that they may be pulled apart. He has also transmuted one element into another, thus again shocking the old orthodoxy. In fact he is a modern alchemist.

BITS ABOUT WOMEN

Medical women have a press of their own in the form of the Medical Woman's Journal, which has been in existence 25 years. It is the only journal in the world published in the interest of women physicians and is international in scope and character.

* * *

Mrs. Florence E. S. Knapp, dean of the College of Home Economics, Syracuse University, N. Y., is being boomed by her friends as a candidate for secretary of state on the Republican ticket this fall.

PROBE N. Y. WRECK, ONE DEAD, 40 HURT

NEW YORK, Aug. 6.—Investigations were started here today of the crash on the Brooklyn-Manhattan Transit companys line last evening when one person was killed and forty injured, eight seriously.

Fire Marshal Thomas P. Brophy was working along one line, and police assisted by the district attorney's office were conducting a separate inquiry.

A six car, wodden train, heavily loaded crashed into the rear of a steel train standing at a station platform in Brooklyn

The injured were in the wooden train. The steel car, while battered withstood the shock.

Fire started in the wreckage. It was soon checked, however.

Bernard Yachter, Brooklyn, a guard, was killed.

BUSINESS BRIEFS

YOUNGSTOWN—The Youngstown Sheet and Tube Company has advanced basic iron prices at Chicago 50c a ton to $20.50.

NEW YORK—The July sales of the S. S. Kresge and Company was 6,370,550, an increase of 624,111 over the same period in 1923.

CHICAGO—Total car loadings of the Chicago, Milwaukee and St. Paul railway was 612,000 cars, a decrease of 15,244 cars from July, 1923.

NEW YORK—Jones Brothers Tea sales for six months ending June 30 totalled 10,957,752, an increase of $1,534,435 from the first half of 1923.

NEW YORK—Net income of the Mack Motor Corporation for six months ending June 30, was $4[illegible], equal to $2.23 a share on the capital stock, against $649,570, equal to $3.61 a share in first half of last year.

ATLANTIC CITY, N. J., Aug. 6.—A censorship of the American people's reading matter, "by predatory interests," through control of public libraries, by private foundations being established all over the country, was charged today by the librarians' union in a report to the executive council of the American Federation of Labor.

An ounce of charitable practice is worth a pound of heated [illegible].

The small instrument, the tongue, can makes or mars a man's [illegible].

BAY VILLAGE

By MRS. WM. W. ALDRICH

BAY VILLAGE, Aug. 6.—Harvey Yoder, Village Marshal, who was so severely injured and has been in Lakewood hospital for five weeks with broken limbs and several ribs fractured and bruises, has been removed to his home on Bassett road.

Mrs. Rose Osborn of Lake road and Miss Nellie Dodd, teacher of Osborn road, are touring the West and are at present at Yellow Stone Park.

Mr. and Mrs. Leonard Algers and family of Madisonville, Mich., are visiting at the home of Mrs. Alger's parents, Mr. and Mrs. Geo. Williams.

Lucius Aldrich, brother of the late N. W. Aldrich, has been visiting the family and other relatives. Mr. Aldrich makes his home in Milan, O., and was formerly of Saskatchwan, Canada.

Dr. and Mrs. Jessie Sadler are motoring through the East, camping in the Adirondack mountains and also were visiting friends in Maryland.

Mr. and Mrs. Arthur Hook had for their guests Saturday, thirty-five ladies employed at the Sterling-Welch Company, Cleveland.

Mr. and Mrs. Earl Tutle and son of Batavia, N. Y., are staying at the home of Mr. Clifftin Aldrich.

C. N. Kirkpatrick, of Bassett road has returned from a fishing trip in Coldwater, Canda. Mrs. Kirkpatrick is extending her trip Quebec, Montreal and New Brunswick and the Bay of Fundy.

FRENCH WOMAN TELLS HOW TO GET THIN

Without Diets, Absurd Creams, Exercises or Reducing Girdles.

I reduced my own weight 50 pounds in less than 5 weeks, and at the same time marvelously improved my general health and appearance with a new French discovery called SAN-GRI-NA. To-day I look, act and feel far younger than my real age. From the results in my own case, and those of my friends, I am absolutely convinced that any man or woman burdened with rolls of ugly, injurious, unwholesome fat, can take it off easily, quickly and safely with SAN GRI-NA. Every day science discovers something new. SAN-GRI-NA is one of the latest French discoveries for the reduction of excess fat. It does away with weakening diets—tiresome exercises—torturing garments and absurd and expensive so-called reducing creams. It is used extensively in Paris, where women of every age pride themselves on keeping their figures slender and graceful, and where the men detest a heavy waistline or double chin. No matter how fat you are, or what you have done in the past to reduce, you must remember that SAN-GRI-NA has never been offered before to the American public—IT IS GUARANTEED ABSOLUTELY HARMLESS—does not contain any dangerous drugs, and cannot possibly affect your stomach or your health. By simply taking two small tablets before each meal I lost 50 pounds in two months, and I haven't regained a pound since. I eat all I want and enjoy the best of health. You can do the same. To-day go to any good drug store, ask for a package of SAN-GRI-NA. Do not accept anything else, as it is the only thing I ever found to reduce after I had tried hundreds of different ways and remedies.

SAN-GRI-NA is now sold at Ebert's, Crandall's, or Bower's Drug Stores.—Advertisement.

MARKETS

CLEVELAND PRODUCE MARKET

Butter, extra	40 @ 41
Prints	41 @ 42
Firsts	39 @ 40
Packing	25 @ 27
Eggs, fresh	32
Ohio firsts	29
Western firsts	28 1-2
Oleo, nut	24 @ 25
High grade animal oils	25 1-2 @ 26
ower grades	20 @ 21
Chees, York State	22 @ 23
Poultry, Fowls	24
Roosters	13 @ 14
Springers	33 @ 35
Ducks	18 @ 22
Apples	1.50 @ 2.25
Raspberries, red bus.	9.00 @ 10
Blackberries bus.	3.00 @ 5.00
Beans, dried navy, lb.	6 1 2
Cabbage, per hundred heads	4.00 @ 6.00
Potatoes, bbl.	2.75
Tomatoes lb.	21 @ 23
Onions, doz. bunches	10
Cucumbers, basket	1.60 @ 2.25

STOCKS

NEW YORK STOCK LEAD

NEW YORK, Aug. 6.—Irregular price movements continued today in the stock market, mostly a continuation of the profit taking selling which was started on a large scale in the last two hours of trading yesterday. Special weakness was also apparent in some sections of the list, when Pressed Car Steel, as a result of the passing of the preferred as well as the common dividend, sold down 2 1-2 points to a new low at 59, and Atlantic Refining on rumors of a possible reduction in dividend next Monday, lost nearly three points at $4. Congoleum jumped 2 3-4 points to 54 at the opening and sales around that level were very large. American Radio was another strong spot, going into a new high price level around 110.

Industrial newsprint to the market opening was of the same constructive character as in the last few weeks, with more reports of higher rate of industrial operations. The textile industry was prominent in this respect. Some of the large steel mills report doing double turn operations as compared with single turn schedules a week or so ago.

Sterling advanced fractionally as the market awaited eagerly for more news from London.

American Radiator, National Dairy Products, United States Distributing, Congoleum, American Hide and Leather were some of the stocks which received major speculative attention today and prices as a rule were higher. American Waterworks sold 3 points higher on official denial that the control of the company had been wrested from the present management.

Railroad and oil stocks received very little attention in this period. The rails were steady, but rumors of pending reductions of crude oil prices in mid-continent following those of the Pennsylvania district announced yesterday, upset the oil stocks, and prices were generally lower. Coal company stocks were in demand both on the stock exchange and the outside markets, with Philadelphia and Reading coal leading the activity on the big board.

Cotton and grain markets were slightly reactionary. Money in good supply and discounts unchanged.

NOON PRICES OF PRINCIPAL STOCKS

American Can	125 3-4
American Locomotive	79 1-2
American Smelting	69 3-4
Anaconda	36 1-8
Atchison	104 1-2
Baldwin Locomotive	120 7-8
Baltimore & Ohio	63
Butte & Superior	17 3-4
Canadian Pacific	149
Central Leather	14 5-8
Chicago, Mil. & St. Paul	15 3-4
Erie	33 1-2
General Electric	275
Illinois Central	110 7-8
Inter. Paper	55 1-8
Marine Pfd.	39 1-2
Norfolk & Western	124 3-8
Northern Pacific	64 1-2
People's Gas	101 1-2
Pressed Steel Car	40
Republic Iron & Steel	47 5-8
Republic Iron & Steel	47 5-8
Southern Pacific	95
Southern Railway	64
Studebaker	38 3-8
Texas Company	41 1-8
Union Pacific	141 1-2
U. S. Ind Alcohol	74 1-2
U. S. Steel Common	108 3 4
Westinghouse	64 1-2
Willys-Overland	8 1-2

CLEVELAND LIVESTOCK

CATTLE—Receipts 300. Market steady.

CALVES—Receipts 300. Market 50 cents lower, top $11.50.

SHEEP AND LAMBS—Receipts 300. Market 50 cents lower, top $13.50.

HOGS—Receipts 5,000. Markets 25 to 50 cents lower. Yorkers $10.65 to $10.75, mixed $10.60 to $10.65, heavies $10.50, mediums $10.50, pigs $9.50, roughs $8.50, stags $6.00.

CHICAGO GRAIN

CHICAGO, Aug. 6.—Wheat opened 1-2 up to 1 5-8 off. Corn 7-8 to 1 cent off. Oats unchanged to 1-4 off. Opening prices:

WHEAT—Sept. 127 1-2 128; Dec. 130 3-4 131 3-4; May 136 1-2 136.

CORN—Sept. 112 1-2; Dec. 102 3-8 1-03; May 103 1 4.

OATS—Sept. 48 3-4 49; Dec. 51 1-2 3-4; May 54 1-4 3-8.

OPENING LIBERTY BONDS

NEW YORK, Aug. 6.—Opening Liberty bonds:

3 1-2's $101.10; first 4 1-4's $102.16; second 4 1-4's $101.29; third 4 1-4's $102.21; fourth 4 1-4's $102.22; new 4 1-4's $105.-25.

SAFELY RELIEVES CATARRH OF THE BLADDER

PLANTEN'S BLACK CAPSULES

POPULAR FOR GENERATIONS

A PREPARATION OF COMPOUND OPARIN AND CUBEBS

AT DRUGGISTS, or TRIAL BOX BY MAIL 50¢ FROM PLANTEN 53 HENRY ST. BROOKLYN, N.Y.

BEWARE OF IMITATIONS

GERMANS REPLY TO DAWES PLANS

Note Handed Allied Council Today; Explains Attitude on Issues; Russia Wants to Reopen Treaty Conference

LONDON, Aug. 6.—Under Foreign Secretary Arthur Ponsonby announced in Commons tonight that Anglo-Russian agreement had been reached and that the treaty was being placed in the hands of the House of Commons for ratification.

LONDON, Aug. 6.—Germany's reply to the reparations proposals of the allied powers was handed to the allied council of fourteen at 10 Downing street at noon today.

This reply, it is understood is not contentious and gives able assistance towards a general allied-German agreement upon the reparations issues.

As had been anticipated, the Germans raised the question of Ruhr evacuation. The reply, it is said, opens the way for an allied statement upon definite dates for the economic evacuation of the Ruhr; withdrawal of French and Belgian troops from the Ruhr; return of German railways taken over by the French and Belgians, and amnesty for the Germans arrested during the period of occupation.

The Germans suggested that payments in kind not be extended beyond the dates fixed by the Versailles treaty.

In addition to the reply there was a covering letter explaining Germany's attitude on certain points.

This covering letter said that the Germans had not been able to digest the allied proposals in their entirety and it is possible other points must be discussed verbally.

The German communication said that the German people attach particular attention to the question of the Ruhr. It added that the Germans believe a settlement of the Ruhr issue is necessary to complete success.

Questions raised by the Germans regarding the Ruhr are considered by the allies as being outside the scope of the conference. They probably will be discussed among the allied premiers and among the Germans, French and Belgians.

From the nature of the two German documents, it was apparent the Germans were making feelers. The official German reply contains 18 typewritten pages.

Chancellor Marx, Foreign Secretary Stresseman and the other members of the German delegation, worked until 3 o'clock this morning completing the German reply to the allied proposals.

Germany's delegates made such speed accepting the allies agreement that it was expected they would be ready to take part in their second plenary session of the conference this evening.

The rapidity with which the conference will wind up its work will depend upon whether the Germans insist upon assurances of Ruhr evacuation and the freedom of German railways before signing an allied-German agreement.

It is anticipated the conference will sit almost continuously until it ends. It is hoped that the conference can end Friday or Saturday and that the Dawes' plan can be put into execution before the end of October.

LONDON, Aug. 6.—A delegation of Russians today visited the foreign office to discuss the possibility of reopening the Anglo-Russian treaty conference.

Reach Agreement.

LONDON, Aug. 6.—M. Rakovsky, head of the Soviet Russian Anglo-Russian treaty conference, informed International News service this afternoon that an agreement between Russia and England has been signed.

Formal announcement had been made Tuesday that the Anglo-Russian conference had broken down and that the Russians were returning to Moscow immediately.

This afternoon, in the House of Commons, John Robert Clynes, Lord Privy Seal and leader of the House of Commons, made an ambiguous announcement which seemed to indicate that an agreement had been reached between the Russians and that a treaty had been signed.

Russians officials were consulted but they denied that a treaty had been signed.

Later M. Rakovsky admitted that an agreement had been reached and signed.

Nickle Plating A Specialty—Radiators, Bumpers, Reflectors, Hubcaps, Baseburners, Stove plate and Metal parts of all kinds done promptly.

THE FEES LOCK NUT & WASHER CO.
325 Clark St. Tel. 2084

RADIATORS, BODIES, FENDERS, GASOLINE TANKS REPAIRED
ELYRIA AUTO RADIATOR & BODY CO.
CALL 2929
At East Broad Street Bridge.

CITY TRACTOR TURNS TURTLE

George Filleman, driver of the city tractor had a narrow escape from death this afternoon when the machine overturned back of the Washington terrace. The tractor was hitched to a wagon loaded with dirt, and Filleman attempted to turn on the steep bank. He lost control and the machine overturned on the edge of the wall which is some forty feet above the river bed. Filleman fell into a depression in the ground which saved him from being crushed. The fire department was called on to help right the tractor which is uninjured.

A capital friend is likely to be one in whom we invest some of our own interest.

Very often the man who complains of hard luck has been having too soft a time.

Sure Relief FOR INDIGESTION

BELL-ANS
25¢ and 75¢ Packages Everywhere.

We do the Best Job of Lubricating in Town.
BARTLETT LUBRICATING SERVICE
137 Cleveland St.

Bathing Sandals

Now is the Time You Want Them—Any pair in our stock
NOW $1.19 The Pair
Were $2.00

(Like Cut)
The Latest Style. Made of Rubber
ALL COLORS
You'll Need a Pair for the Vacation
VESTAL'S

Your Next Move—Call

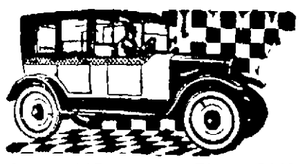

Phone 2117 Phone 2117
CHECKER CAB
Service that is Safe, Courteous, Economical, Comfortable and efficient. Every driver is well trained and competent. Cars stand at O'Donnell's Cigar Store. Hail one on the street or phone 2117. The cost is less than driving your own car.
We Answer All Calls Promptly DAY and NIGHT
Checker Cab Co.
W. L. WILLIAMS
Phone 2117 Phone 2117

Thinking about selling your house?

To get the greatest cash value for your property you should make sure that it looks in first-class condition.

Lowe Brothers HIGH STANDARD LIQUID · PAINT

will make a world of difference in the looks of your house. It will make your property worth more—a clean, new-looking house sells quicker and commands a higher price than an old dingy place. The cost of the paint has been known to come back ten to one.

If thinking of selling, think first of painting. Ask us for an estimate on your requirements.

NEWS FROM OUR SUBURBS

PENFIELD

By Mrs. Myrtle Gregg

PENFIELD, Aug. 6.—The Ladies' Missionary society of the Congregational church will meet at the home of Mrs. George Bradstock Wednesday p. m. Supper will be served. All are invited.

Mrs. M. L. Disbro is visiting in Spencer at the T. B. Allison home.

Mr. and Mrs. Oscar Clark and two children of Spencer, Mr. and Mrs. Carl Starr and family motored to Lorain and Cascade park Sunday.

Misses Agnes Mollison and Harriett Cameron, Mr. and Mrs. Alex Cameron of Lorain; Mr. and Mrs. Will Bradstock of Elyria were guests at the P. E. Davison home this week-end.

The Farm Bureau ladies accompanied by their husbands and families gathered at the home of Mr. and Mrs. Bert Newcomb on the last evening of the month of July, where a delightful time was spent. The following program was given:

Mrs. Kilgore of Akron entertained with several vocal and instrumental solos.

Helen Hoffman played an instrumental solo.

Recitation by Ida Newcomb, "When Pa has to Wash the Dishes."

Mrs. Olive Betts gave a reading entitled, "Betty and the Bear."

Mother's vacation was read by Mrs. Bert Newcomb.

Mrs. Olive Betts held the lucky number that drew the quilt.

Cake and lemonade were served by the hostess to the fifty-one guests present.

Merle Bradstock spent Sunday at Brookside Park.

Mr. and Mrs. Ralph Simon and son Ted of Wyoming, Earl Simon of Fostoria, were recent dinner guests of Mr. and Mrs. Bert Newcomb.

The ladies of the M. E. Aid society were pleasantly entertained at the home of Mrs. Grill on Thursday afternoon. A very nice time was spent in needlework by the thirty-five ladies present. Ice cream and cake were served by the lunch committee.

Mrs. Folk of Ashland and grand daughter, Miss Margary Folk of Ashtabula visited her three sisters, Mrs. Irving Starr, Mrs. Dwight Smith and Mrs. Geo Hastings.

Mrs. W. B. Andrews is spending this week in Lorain with Mrs. Alex Cameron.

The E. L. M. society of the Congregational church was entertained at the home of Mr. and Mrs. Richard Leach on the eve of Aug. 1. A royal good time was had by the thirty-four guests. Ice cream and cake were served.

Walter Moser of Congress was a Sunday visitor of his cousin, Mr. Clyde Park.

Mr. and Mrs. Geo. Dague and family attended a birthday party at the Eli Dague home in Ressley given in honor of his mother's birthday, Mrs. Elyer Burgman of Wellington.

Mr. and Mrs. Howard Stephen and son William of Cleveland spent the past week at the B. A. Park's home.

Mr. Ralph Hacker of Cleveland is enjoying part of his vacation with his parents, Mr. and Mrs. Fred Hacker.

A milk meeting of the Penfield local will be held at the center of Penfield on next Monday night, Aug. 11. This is a special meeting, an important matter to be discussed that will be of interest to every member of the association.

EATON

By Mrs. Burton M. Ross
Telephone 30R3

EATON, Aug. 6.—Mr. and Mrs. J. H. Lantz have had as their guests recently the latter's sister and niece from California.

Mr. and Mrs. E. E. Durkee and family and Mr. and Mrs. A. J. Carpenter and family took a picnic lunch and motored to the home of F. J. Rose, near Seville, Sunday, and spent the afternoon.

Raymond Alexander has been ill the past few days.

Mrs. Mary Moulder, her children and grand-children, held a family gathering at their farm here Sunday.

The date and place for the Sunday school picnic has been set for August 14 at Chippewa Lake. Come on and go.

Clare Durkee and family spent Sunday with relatives in LaGrange.

Mr. and Mrs. W. H. Giles and Mr. and Mrs. F. S. Tite motored to Cleveland, Sunday, and spent the day with Warren Earle and Mr. and Mrs. E. A. Tite at their home on East 80th street.

Mrs. Iva Coffman, of Cleveland, is spending her vacation here with her mother.

Mr. and Mrs. Ford Hill and children attended the Chapman reunion in Brunswick, Sunday.

Mr. and Mrs. O. W. Jackson entertained the latter's brothers and sister and several other relatives for dinner Sunday.

Mr. and Mrs. Burton M. Ross and children spent Sunday with Mr. and Mrs. R. H. Cole on Lake avenue, Elyria.

Mrs. Mary Dawley and daughter Iva motored to Oberlin, Sunday, and remained until Monday as guests of Wilton Dawley and family.

Mrs. Jennie Cole and daughter Iona spent one day last week with Mrs. Mary Sumner in Berea.

Mr. and Mrs. C. W. Longbon were the dinner guests Sunday of Mr. and Mrs. Rowen Kelner in LaGrange.

Mrs. D. W. Carpenter has as her guest her sister, Mrs. Saunders, from Michigan.

Mrs. Jack Lyons has been entertaining Mrs. Fern Tompson of Youngstown, during the latter's vacation.

Miss Blanche Kinton, of Cleveland, was the guest one day last week of Mrs. Jack Lyons.

Mr. and Mrs. Mrs. John Eckhardt entertained a number of relatives from Cleveland, Sunday.

Mrs. Ruth Harwedel and son Philip have moved to Ridgeville.

Mrs. J. E. Haines of Pittsburgh, spent a couple of days last week here with her sister, Mrs. J. C. Lyons.

SOUTH RIDGE

MRS. J. P. BECHTEL
Phone 30341

SOUTH RIDGE, Aug. 6.—Mrs. Walter Grobe and daughter Marion spent a few days last week with her mother, Mrs. G. W. Spiegelberg on Middle Ridge, who is ill.

Mr. and Mrs. Conrad Ernst and Coressa and Arthur Ernst attended the Ernst reunion at Cascade Park last Wednesday.

A number from here attended the farmers' picnic at Crystal Beach, Saturday.

Mr. and Mrs. R. H. Collier and children, Gordon and James, Mrs. Mary Collier and John Garrett, of Lake avenue, Elyria, were callers on the Ridge, Saturday.

Mrs. Christena Gow returned to her home in LaGrange after a few days' visit with her brother, Conrad Ernst, and family.

Ernst Marche, of Elyria, called on C. J. Smith last Saturday.

Mr. and Mrs. Conrad Ernst, Arthur Ernst and Miss Lydia Thompson, called on Anthony Henes in Oberlin on Sunday afternoon.

Mr. and Mrs. J. P. Bechtel visited the later's brother, John Snyder, in Norwalk, Sunday afternoon, who is ill.

Robert Grobe spent the past week with his grandparents, Mr. and Mrs. William Spiegelberg, of Middle Ridge.

Misses Marie and Dorothy Bechtel left Sunday evening for their home in Erie, Pa., after spending the past ten days with relatives and friends here and vicinity.

Mr. and Mrs. Theodore Grills and children Melvin and Harold, of West idge, spent Sunday afternoon with the latter's parents, Mr. and Mrs. C. J. Smith.

Mrs. Harry Dye, of Lakewood, spent the day on Saturday with her grandma, Mrs. A. Grant.

Charles Sheldon, of Elyria, called on Edward Stang and family, Monday.

Mr. and Mrs. Lewis Spiegelberg and children, Irma and Russell, of Townline road, called on the latter's parents, Mr. and Mrs. C. J. Smith, Sunday evening.

Mr. and Mrs. Frank Laraway attended the quarrymen's picnic at Cedar Point on Saturday.

Mr. and Mrs. George Knittle entertained on Sunday, Mr. and Mrs. Henry Ficht and son of Cleveland, Mrs. Kathryn Ruth and Miss Mildred Ruth, of Brownhelm.

Mr. and Mrs. Earl Delefield, of Cleveland, spent the week-end with Edward Stang and family.

Mrs. Mary Eppley spent the day on Sunday with her mother, Mrs. G. W. Spiegelberg on Townline road.

Anthony Delefield and family entertained guests last Friday: Mr. and Mrs. Claude Robbins of Cleveland, and Miss Elizabeth Berkstine of St. Joe, Ill.

Miss Amelia Bechtel, of Amherst, spent the day on Wednesday with her cousin, Miss Bernice Fowl.

Mr. and Mrs. Carl Berg and son Walter, of Oberlin road, visited Edward Stang and family on Sunday afternoon.

Mr. and Mrs. Ralph Fowl and son Malcome, and Mrs. Mary Eppley spent Sunday evening with E. C. Shubert and family on Townline road.

Anthony Delefield and family called on Mr. and Mrs. Ernst Hollis in Elyria, Sunday evening.

Miss Dorothy White, of Cleveland, spent the week-end with Misses Ida and Elsie Delefield.

The E. L. C. E. society of this place entertained the young people of the Vincent M. E. church on Friday evening at the home of Jay Fowl. There were over 40 present.

Mrs. V. Cook and Mrs. Henry Delefield, of Townline road, called on Mrs. A. Delefield last Tuesday.

Mr. and Mrs. Clarence Draper and family accompanied by Mr. and Mrs. Floyd Draper, of Elyria, spent Sunday in Wakeman and were guests of Mr. and Mrs. Geo. Parker.

Mr. and Mrs. Arthur Cottrill, Mr. and Mrs. Bert White and Mrs. Lena Vanderweel, of Cleveland, were guests of Anthony Delefield and family Sunday.

Ralph and Alfreda Kolbe, of Lake Shore, spent Sunday afternoon at the home of Jay Fowl and family.

"Twenty" young people of Vincent M. E. church here, on Friday, the young people's society of the church here, on Friday, Harlod White, of Vincent M. E. society, had charge of the meeting. A very good program was given.

A sharp tongue severs good friendship.

Love is perverted when it is selfish.

Every man knows what he bored himself. Few are enough to know what others.

POLITICAL ADVERTISEMENT

WELLINGTON T. LEONARD
of Mansfield
Republican Candidate
STATE SENATOR
27-29 Senatorial District
(Comprising Ashland, Lorain, Medina, Richland Counties)

POLITICAL ADVERTISING

HENRY C. DELLEFIELD
Candidate for County Commissioner
on the Democratic Ticket

I am a firm believer in Macadam Roads and Passable Detours at all times. Road Maintenance in all sections of the County and full Co operation with the Trustees. I believe in careful study of all necessary expenses and that contracts should be let to the lowest bidder regardless of party or creed.

Have served one term as Trustee and am a life long resident of Lorain County, Amherst, Township.

If elected will serve the County as a County.

Your vote will be appreciated.

I Thank You.

Henry C. Dellefield

POLITICAL ADVERTISING

YOUR VOTE FOR
H. D. WALTER
—FOR—
CountyCommissioner

Means a Representative in the County Commissioners Office from the north end of the county

Thirty Years a resident of the city.
30 years a tax payer.
Six years on Lorain City Council. Now President of City Council

H. D. WALTER

Run a successful business for sixteen years and is qualified for the office

Your worthy consideration at the polls will be Appreciated

Republican Primaries August 12, 1924

Elmer F. Cotton

Candidate for Re-election as
STATE REPRESENTATIVE
For Lorain Co., subject to the Republican Primary, August 12th

I have lived in this county all my life, am well known by the older people in the county, having served on the County Agricultural Board and the County School Board and also have been an active member of the Grange for the last fifty years.

POLITICAL ADVERTISING

Attention All Candidates for State and County Offices

THE CHRONICLE-TELEGRAM FOLLOWING ITS USUAL CUSTOM WILL PUBLISH THE LORAIN COUNTY POLITICAL EDITION ON SATURDAY, AUGUST 9th. YOUR ANNOUNCEMENT IN THIS EDITION WILL ENTITLE YOU TO FREE REPRESENTATION IN THE FULL PAGE BALLOT TO BE PRINTED IN THE SAME PAPER. ALL COPY MUST BE IN AT 3 P. M. FRIDAY, AUGUST 8. PHONE 2317 FOR SPACE RESERVATION NOW

The Chronicle-Telegram

OOD MAY PRESERVED

y be preserved by fer- and salting. The three used are: (1) Fermen- with dry salting; (2) fer- tion in brine, (3) salting at fermentation

kraut (sauerkraut), string and turnips are the most on vegetables preserved by ation with dry salting. In sauerkraut remove the leaves, cut the cabbage and place it in a container a layer of salt in the bot- the container, then three inches of cabbage, then a of salt, using one pound of about forty pounds of cab-

Sprinkle salt on the top of cabbage and cover with thicknesses of cheese cloth. a cover upon the cloth that fits inside the container a weight upon the cover enough to keep the kraut the surface of the liquid should cover the top in four hours. Fermentation use a film to appear on the which should be skimmed off will rise to the surface of liquid. After a few weeks, side of the container and, were bubbles rise, the kraut stopped fermenting and is for use. Before placing storage, remove any skum has formed and cover with paraffin one-fourth to one- inch thick.

nips and string beans may served in the same way.

he method of salting with- fermentation enough salt is to prevent fermentation or owth of yeast or mold Cu- s, string beans, greens for use, green peas, and corn be preserved in this way. he pound of salt to four of vegetables to be preserved. Place a one-inch layer of vegetables on the bottom of the container and cover this layer with salt Continue alternating the layers of vegetables and salt until the container is filled Cover the same sa for kraut

Tomatoes, peppers, cauliflower, onions, and cucumbers may be preserved by vinegar pickling, the acetic acid in the vinegar preventing the growth of bacteria or mold Any one or more of these vegetables, seasoned with salt, sugar, vinegar and spices may be used in making catsup, chili sauce chow-chow, tomato relish piccalilli mustard pickles, green tomato pickles, table relish pickled onions etc

OXYGEN FOR PLANES

LONDON, Aug. 6.—Feeding aeroplanes with oxygen to keep their engines going when flying at great heights is the latest development of aeroplane science.

Hitherto an aeroplane's speed has diminished as its height increased, but this drawback has been now overcome with the use of oxygen

At a recent trial in this country in which an aeroplane was fed with oxygen, a height of nearly six miles was reached without any speed being lost, while other tests have shown that an aeroplane can retain a speed of three miles a minute in very rarefied atmospheres with its use

State Briefs

FREEPORT Aug 6 — The deepest well said to have ever been drilled in the state has been completed here with a depth of 6 000 feet reached The well while producing no gas was sunk by a gas company to determine geological formations in this section The estimated cost of the project was set at $100 000 by officials

BARNESVILLE Aug 6 — Suit for alleged $10 000 damages has been filed here by George Wildes owner of a milk route against Paul W Grier Wildes charges that Grier who is a farmer near here, slandered him by making false statements

ST CLAIRSVILLE Aug 6 — The P C Avers farm here consisting of 132 acres has been sold to J W Ambrose for $98 in a sheriff's sale Mr Ambrose has been in the employ of an executor for 19 years An effort to set aside the sale on grounds that Eastern time instead of Central Standard time had been used was overruled by the court

p falling hair!

ey Back Doesn't

specialists will the big problem ailments is to people to form a habit of taking their hair a Liquid Scalp comes in a bottle with a applicator The method of is easy—and cleanly The medicament is fed through rubber nipples directly to the roots of the hair while the scalp is gently massaged One minute a day with Van Ess stops falling hair, relieves itching scalp and grows new hair. Ask about 90-day treatment plan We give you a positive guarantee.

MUIR'S CUT RATE
413 Broad St.
—Advertisement

— MONEY —

We loan money on household furniture, pianos automo-, live stock or other personal property at legal rates and on payments. Call on us when you need money for any pur-

e Western Reserve Finance Company
24-26 TURNER BLOCK

BILLY WHISKERS

BY FRANCES TREGO MONTGOMERY

You remember Billy ran into the principal and knocked his wig off.

There he sat with his bald head shining like a billiard ball when a sweet voice said, "I hope you are not hurt, Mr. Wheeler!" and looking up he saw standing before him the prettiest teacher in the whole school, the one above all others he would not have had see him in such a predicament for a whole year's salary.

"Oh, no, not at all, thank you!" he replied, as his nervous fingers tried to adjust his wig. He jumped to his feet and walked off as quickly as he could, trusting his wig was on straight. But when he reached his office and looked in the mirror, he found it was on hind side before, and the part at the back of his head when it should have been on top. From that day the boys nicknamed him Baldpate, though they took very good care that he never heard them call him that.

As for Billy, he found his delicious looking apple had a false heart and was worm eaten, so he had all his trouble for nothing and had a nasty spot of black ink on his snow-white whiskers and hair, too.

"I guess I'll go back to Mr. Noland's and see if Stubby and Button have returned," he thought, and as he rounded the corner of the street on which Mr Noland's house stood, he saw the auto turn in at the other end of the very short block. Stubby jumped out and when he saw Billy he ran joyously to meet him, barking as he came, 'Oh, Billy you should have been with us' I never had more fun in my life. But what has happened to you"

So the two of them trotted off toward the lake to recount their adventures. And as you are interested in the doings of Billy, Stubby and Button, perhaps you might like me to relate to you what happened to each of them

Nellie took Button up in her arms and started over to see her best friend, Kittie Mead Kittie owned a beautiful white Angora cat named Bella, who always wore a tiny gold bell tied around her neck with a blue ribbon.

When Nellie was within calling distance of Kittie's house, she began to call, "Oh, Kittie, bring your doll carriage here quick! Hurry, hurry, for this cat is getting heavy!"

(But we shall have to wait till tomorrow for Kitty to come to the rescue.)

The RADIO PROGRAM

By CHAS. F. McLAUGHLIN.

WEDNESDAY

WTAM, Cleveland, 390 Meters

6 to 7 30 p m dinner concert baseball scores

8 p m Eastern Standard Time Piano prelude played by Miss Josephine Wuebbin

Italian national anthems
a) Italian royal March
(b) Inno Del Fascisti
(c) Inno Di Garibaldi
Russo's concert band

Fantasia Pastorale Steele from Tosca (Puccini) Tenor solo by George W Glorch accompanied by Mrs Gwendolyn Bayless Bonanno

'Sharpshooters March'
Passan Two step
Piano accordion solos by Saverio Adamo

'Sola, no in quest'ora' (Verdi) Duet by Raoul S Bonanno baritone and Mr Glorch tenor Mrs Bonanno at the piano

'Madame Butterfly' (Puccini)
Russo's concert band

Medley of Operatic Favorites

Characteristic Italian airs
Carl Rupp and his Hotel Holden orchestra

La Boheme quartet from first act Miss Earth Kurlander soprano and Mr Glorch tenor Mrs Bonanno at the piano

'Miserere' from 'Il Trovatore' (Verdi) Russo's concert band Frank P Russo directing

'Credo' from 'Otheilo' (Verdi)
'Se' (Denza)
Baritone solos by Mr Bonanno accompanied by Mrs Bonanno

Gio Meio polka
Piano accordion solo by Saverio Adamo

Medley of Italian folk songs (arranged by Frank P Russo)
Russo's concert band

La Boheme quartet from first act Miss Kurlander Mrs Glorch Mrs Bonanno at the piano

Il Trovatore trio from first act Miss Kurlander Mr Bonanno, Mr Glorch accompanied by Mrs Bonanno

"Over the Waves" waltz
Piano accordion solo by Saverio Adamo

'I Pagliacci' duet from first act Miss Kurlander and Mr Bonanno Mrs Bonanno at the piano

Quartet from "Rigoletta" (Verdi) Miss Kurlander Mrs Mae Bernsteen Mr Bonanno Mr Glorch accompanied by Mrs Bonanno

Curioso Potpourri (arranged by F P Russo)
Russo's concert band

WHK, Cleveland, 283 Meters

1 to 1 30 p m, musical reproduction 5 30 to 6, music news items and baseball scores

WWJ, Detroit, 517 Meters

5 p m baseball scores, 7 orchestra 7 30 concert

WCX, Detroit, 517 Meters

6 p m dinner concert and ball scores 8 30 musical program

WMAQ, Chicago, 447 Meters

6 30 p m stories, 8 lecture 9 talk, 9 15 tenor solos

WCAE Pittsburgh, 462 Meters

8 30 p m musical program

WOC, Davenport, 484 Meters

8 p m sport news and weather forecast 9 organ recital

WHAS, Louisville, 400 Meters

8 30 to 10 p m concert late news bulletins baseball scores time signals

WDAF, Kansas City, 411 Meters

9 p m quartet

WEBH, Chicago, 370 Meters

7 30 to 8 30 p m tenor solos and concert 9 30 to 10 30, violinist and dance selections 11 30 p m to 12 30 a m, steel guitar duets song hits and orchestra

WLS Chicago, 345 Meters

6 30 to 11 p m music, lullaby time club scout meeting, market review, soil improvement

WLW, Cincinnati, 423 Meters

8 p m, popular music, 9 30 concert program

WOS, Jefferson City, 440 Meters

9 p m address 9 15 address 9 30, musical program

WEAF, New York, 492 Meters

7 p m tenor 7 10 orchestra 7 30, the "Gold Dust Twins 8, speaker 8 15 speaker, 8 25 to 9 orchestra

WOR, Newark, 405 Meters

8.15 p m concert, 8:30, recital, 9 15 Bell record symphony.

KDKA, Pittsburgh, 326 Meters

6 p m baseball scores, dinner concert 6 30, children's period; 6 45, news bulletins; 7, baseball scores 7 40 stock report; 8, concert, 9 5 time signals, weather forecast baseball scores.

KYW Chicago, 536 Meters

7 30 to 8 p m, musical program 8 to 8 58, musical program 9 05 to 910 road report, 9:45 to 12 30 midnight revue.

WBZ, Springfield, 337 Meters

6 p m baseball scores; 6·05 market reports, 6 30, bedtime store, 6 40 concert, 8, concert, 8 30 dance orchestra, 9 55, time signals weather reports, 10 30, orchestra 11 00 songs

WGR Buffalo, 319 Meters

8 to 9 p m musical program, 9 to 9 15 soprano soloist, 10, supper music, 10 45, weather forecast

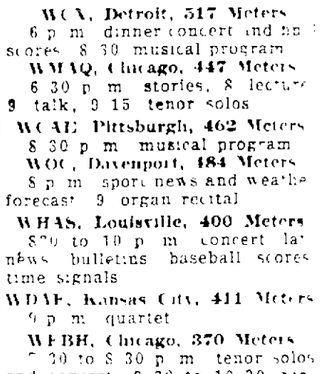

Bind~
Resinol
over that cut and see how it heals

Little cuts and scratches are aggravating and painful, and they can even become dangerous if infected. Prevent such a condition by cleansing the injured spot well, and then applying RESINOL OINTMENT Its gentle antiseptic balsams soothe while they heal. A physician's prescription, and recommended widely,—it is no longer an experiment to thousands who have used it successfully for various skin affections. *At all druggists.*

THEATRES

Grand— "The Average Woman" a picture that hits the high spots of society's pleasures There is drama romance intrigue lavish settings a powerful cast and masterly direction in this picture It is well worth seeing Also a fine comedy and the weeks pictures

Rivoli—In "Cause for Divorce" there are two modern wives, whose husbands do not realize until it is almost too late that a home like a business needs attention if it is to thrive There is a good lesson taught in this great picture

Dreamland— The Valley of Silent Men so called because of the towering white peaks which guard the valley below A story located in the Canadian Rockies Also a fine comedy

SO. AMHERST

By Miss Marguerite Moser
Phone Green 378

Q Q CLUB

SOUTH AMHERST, Aug 6 — The Q Q Club is spending a week vacation at Linwood Park this week Mrs E Burnside and Mr T D are acting as chaperons

TAKEN SICK AT ELYRIA

SOUTH AMHERST, Aug 6 — John Settler of Quarry street was taken seriously ill in Elyria on Sunday evening at the home of J Being in an unconscious condition they took him to the Elyria hospital He was removed from the hospital Monday evening to his home where he is improving

SOUTH AMHERST PERSONALS

SOUTH AMHERST, Aug 6 — Mr and Mrs. Jacob Kolb and son Charles spent the week-end in Amherst with Mr. and Mrs. Alfred Winson.

Mr. and Mrs Arthur Ruth of Cleveland spent Sunday with relatives here.

Mr. and Mrs. Ackison and two children, Mrs. Ahtt and Mr. Frame of Elyria were Sunday guests at Mr. and Mrs Joseph Heathcote

Mr. and Mrs. John Brown of Lakewood called on John Thompson Sunday.

Miss Ernestine Biglow of New London, spent the week-end with Mrs Dorothy Fletcher.

Mr and Mrs Fred Schroeder and family of Elyria, called on Mrs Merton Bailey Sunday

Mr and Mrs. Clarence Baker are building themselves a home on Eastern Heights

Mr and Mrs I Slack, Jr, spent Saturday in Oberlin with friends

Charles Histed spent last week visiting his father at Lorain

Mrs Frank Clark and daughters of Pittsfield, Mrs Anna Pfaff and Miss Kathryn Pfaff of Oberlin spent Sunday at Mrs Ella Harper

While attending the Annual Quarry Men's Picnic at Cedar Point, some pick pocket made away with $6 00 from Elmer Nickel

Mr and Mrs Bert Jenne and family spent Sunday evening with Mrs Joseph Heathcote

Mr and Mrs Henry Scheiferstein and family were Sunday guests at Mrs Sarah Wragg

Miss Margaret Rice, Ora Carter and Eleanor Springer are attending the Sunday School Conference which is being held at Lakewood.

Mrs Sarah Wragg is visiting a few days in Oberlin with her daughter, Mrs. Harry Slater

BELLAIRE, Aug. 6.—Confederate money was put into circulation again here today, if only for a brief spell. Discovery has been made that the Belmont county tax collector received a $10 confederate bill in payment of taxes.

RIVOLI

TODAY, TOMORROW

Cause for Divorce

Written by Thelma Lanier — Directed by Hugh Dierker

Also Comedy
TAXI! TAXI!

STEAMSHIP AGENCY

And Foreign Exchange. For rates and reservations, see

MATHIAS RAIDL
110 West River St.

GRAND

COOLEST PLACE IN TOWN

LAST TIME TODAY

"The Average Woman"

COMING THURSDAY

DOROTHY DALTON
The Moral Sinner
A RALPH INCE PRODUCTION

The Sign of Musical Prestige

Brunswick
PHONOGRAPHS AND RECORDS

SPECIAL OFFERS!!

TWO SECOND HAND MACHINES

Columbia $70
Silvertone $60

LATEST RECORDS

2631, 75c—Mandalay
—Sweet Little You
2632, 75c—Mama's Gone, Goodbye
—Where's That Old Girl O' Mine
2639, 75c—Jealous
—If You Do What You Do
2637, 75c—Little Old Clock on the Mantel
—I Need Some Pettin'
2633, 75c—Step, Henrietta
—You'll Never Get to Heaven With Those Eyes.

The Brunswick Music Shop
111 Court Street Elyria, Ohio

1925 MODEL

CHANDLER

Embodies Every Modern Feature

Come and see the newest Chandler model—*which incorporates every recent automotive advance of consequence!*

Only Chandler offers the Pikes Peak Motor—with its performance supremacy established by the longest string of high gear records held by any stock car.

Only Chandler offers the Traffic Transmission—with its infallible, clash-proof action that eliminates all uncertainty and noise in changing speeds on hills and in traffic.

Only Chandler combines these widely approved and progressive units with genuine supersize balloon tires as standard equipment, and with 4-wheel brakes as optional equipment at a moderate extra charge.

Some cars offer some of these up-to-date features. But only the 1925 Chandler offers them all—combines them with the rugged construction that guarantees a long car life free from even minor troubles.

You'll never know what a really modern car is like until you've been in the 1925 Chandler. Why not arrange for a ride this afternoon?

Touring Car $1585 f o b Cleveland Four Door Sedan $1995

(*The Traffic Transmission is built complete in the Chandler plant under Campbell patents*)

THE CHANDLER MOTOR CAR COMPANY · CLEVELAND

Pikes Peak Motor
Traffic Transmission
100% Rear Axle
4-Wheel Brakes
Balloon Tires

The Dunn Motors Co.
Dial 2876 242 3rd Street
OSCAR DUNN, Manager

The Car of the Year

GET IN LINE
—at the—
BIG SUMMER SHOE SALE
—at the—
CUT PRICE SHOE STORE

MOST EXTRAORDINARY BARGAINS EVER OFFERED. BELOW ARE LISTED A FEW OF OUR SPECIALS

Children's brown play Oxfords, sizes 5 1-2 to 8, regular $1.75 value, during sale at **89c**

Women's white canvas slippers or Oxford pumps and Theo Ties, a wonderful buy for the money, during sale at **19c**

Misses' and Children's Sally and Hollywood Sandals in patents, red and green leathers, reg. $3 value, during sale at **$1.53**

Women's black satin dress slippers of high grade material regular $5 and $6 value, both high and low heels, during our sale

Hundreds of pairs of ladies' dress strap slippers in grey and beige, suedes, regular values to $7, all sizes and styles, during our summer sale

$1.79

$1.79

Hundreds of pairs of ladies' patent strap dress slippers, low and high heels, a wonderful bargain. Regular value $5 and $6, our summer sale price

Women's and growing girls' Hollywood and Sally sandals in red, green, blue and brown leathers, regular $3.25 value during our summer sale

Children's black and brown strap slippers, sizes 8 1-2 to 10, regular $3 value, during sale at **90c**

Hundreds of pairs of women's patent dress slippers and pumps. These slippers have sold as high as $5.00 during sale at **19c**

Misses' black and brown dress 1 strap slippers, regular $2.25 values, during our summer sale at **$1.34**

YE OLDE-MEETING HOUSE

By Bertha L. Diemer

In one of the counties of north- Ohio there is a romantic spot osically named Mill Hollow, m the fact that it once con- ned a flour mill The mill has g ago disappeared but the utiful valley remains, and thru runs the river 'crooked as a n's horn ' and in summer 'flat a plate The two hills that on opposite sides of the val- are as steep as ever but the eting house on top of the west- hill has been changed into a ool house with no alterations ts exterior

n the meeting house more than yeers ago were held protract- meetings semi annually to p the converts from back slid- which frequently followed on heels of conversion

s a child of eight I attended se meetings in company with two big brothers who I felt cost sure did not go for the pose of receiving religion be e they never went to the vious seat though they were rtuned to go by some of the tiest young converts I never ld have gone to these meet- by myself as the loudly ejac ed Amens and O Lords d my with terror but it was a n ing terror Once an old near whom I was sitting man deep groans, suddenly led me by leaping into the and crawing at space then ng herself with a loo of ex e happiness she exclaimed caught him' I've caught

I looked around wondering whom she had caught, and whether there were more of him Seeing nothing I timidly asked

"What have you caught"' and received the terrifying answer, 'The Holy Ghost ' I hastily drew near my big brothers, with a comforting sense of protection in their presence, sincerely hoping the Hold Ghost would not catch me

But the deepest impression was made on my mind by an old itinerant preacher, Daddy Coppin, an Englishman very ignorant and very earnest, when he so graphically described the ladder, thin as a spider s web that reached from earth to heaven and stretched above the fiery pit where devils stood waiting for the one false step made by the climbing soul I was fascinated by the picture he drew of the struggling spirits that dangled from the ladder and were thrust by angels into the flaming abyss below' And I experienced the acme of delicious horror when the speaker shouted Millions and brillions of souls daily go down to 'ell with a delightful prolonga tion of the naughty word and the rising inflection' When I asked my brothers how much was a brillion they answered with solemn bendings of the head that I would find out when I got to the ladder

About this time I began to feel my unworthiness, a condition which my brothers highly approved saying that only very wicked little girls refused to wait on their brothers They kept me trotting to and fro from the spring for fresh cold water saying that I was laying up treasures in heaven I seriously thought of going on the anxious seat when a unexpected occurrence gave me back my self respect and my self-assertion with regard to my brothers

We were returning from a particularly enthusiastic meeting—a big hay rack full of converts all singing I m so glad that Jesus loves me when we passed a watermelon patch and lo the most earnest converts of the evening insisted on stopping and piling into the enclosure returned with a big watermelon in the arms of every one of them I felt that I was not a fit subject for the anxious seat Not yet

More Asthma and Hay Fever!

ant every Asthma sufferer in this try my treatment entirely at my Dr Schiffmann announces Go r druggist and get a package of sthmador and should it fail to nstant relief the druggist will ully refund your money without uestion whatever The Doctor urther "No matter how violent ack, how obstinate the case, or lse has failed my Asthmador or ador Cigarettes will give instant usually in 10 seconds but always 15 minutes Hundreds of un l testimonials abundantly prove s remedy has done and I know lo the same for others I am se ely certain that it will produce relief and will be found the best ever used that I have no fears horizing these druggists to give arantee or of their being called er the refunding of money sk whatever is run in buying medy under this positive guar and such a person is truly P more conclusively than a free could possibly prove R ann Co Propts, 1734 N Main geles Calif

— Advertisement

GRAFTON

By Miss A. M. Johnson
Phone 53J

GRAFTON Aug 6—The following guests were entertained at the home of Mr and Mrs C H Johnson on Sunday Mr and Mrs W W Carroll of Cleveland Mr and Mrs Lawrence Brown, Mrs Rose Alfred and grand-daughters, little Jane Alfred and Joe Robson, of Clifton Boulevard, Lakewood, Mr and Mrs C J Quayle daughter Miss Emma Quayle, and grand daughter, little Miss Florence Quayle, Mrs Ora Schwind and Miss Dora Felt of North Olmsted, Mr and Mrs A H Sheffield daughter, Miss Helen, and E E Johnson, of Lorain, Mr and Mrs B S Harrison, daughters Miss Gladys and son Glenn, and Mr and Mrs W D Johnson, of LaGrange Twenty-seven enjoyed a lovely cafeteria dinner at noon and a most enjoyable day was spent in visiting and social intercourse

Attorney J A Chamberlain returned to Cleveland Monday after spending a month's vacation at the W A Chamberlain homestead His family will remain until September

Mr and Mrs D A Swartz sons Harry and Ira and daughter Mrs Ruby Zimmerman attended the funeral of Mr Swartz uncle Mr Z Purdy, aged 80 years held at his late home, in Valley City at 2 30 o clock on Sunday afternoon Burial was at Valley City

Mrs Jane Burton returned home Monday after spending two weeks the guest of her daughter Mrs Edward Medhurst in Cleveland

Stillman Howard, sons of Leland and Erwin and sister Mrs Sarah Hastings of LaGrange were the Sunday dinner guests of Postmaster and Mrs F W Howard

Mr and Mrs Harry Steffins and family visited Mrs Steffins sister and family in Brunswick, Sunday

Mr and Mrs Ross Beesing and children, of Lakewood spent Thursday evening with the former s parents, Mr and Mrs J L Beesing

The Goodman reunion will be held at the home of Mr and Mrs John Johnson on Stony Ridge Wednesday, Aug 13

Mr and Mrs Clyde Bradley and family of Litchfield and Mr and Mrs Wm Buckingham, Sr were recently entertained one evening at the home of Mr and Mrs Thos Buckingham and all enjoyed a freezer of ice cream

The Belden Farmers' club will hold their annual picnic at Chippewa Lake on Friday, Aug 15

Maurice Klinect had the misfortune to injure his hand quite badly when it was caught in a rope while assisting in unloading hay last Saturday

Mr and Mrs Wren Burrer and son Val, of Lorain, spent over Sunday at the home of Mr Burrer s parents, Mr and Mrs Geo Burrer

J Monosmith who has been spending the past two months visiting his two daughters in Oklahoma returned on Tuesday of last week He attended the funeral of Mr Chapin Bunnster held on Wednesday and then went to his home in LaGrange

Mr and Mrs Perry Mennell of Elyria visited their son L M Mennell and family Sunday and were callers at the home of Mr and Mrs C H Johnson in the evening

Geo Burrer attended the ball game held at Riverview Park in Elyria, Sunday

Mr and Mrs Will Jago and family of Elyria were entertained at the L Loomis home, Sunday

Mr and Mrs Wm Buckingham visited Mr Jackson W H Buckingham and family in LaGrange recently

Carlton Bryant who recently joined the U S army at Columbus has been home on a three-day pass

L A Kelly suffered a paralytic stroke leaving his left side paralyzed Thursday night He is slightly improved at this writing

The Law reunion will be held at the home of Mr and Mrs Peter Shuster on Wednesday Aug 20

Mr and Mrs Albert Moehle and family of Lorain Mr and Mrs Henry Wise Sr and grandson Master Melvin Wise and Miss Norma Stoslopt spent Sunday afternoon at the home of Mr and Mrs F H Wise Mr and Mrs Moehle and family called on Mr and Mrs Peter Shuster in the evening

Mr and Mrs Clarence Wise and family of Belden spent Sunday with her sister Mrs Vernon Meyer and family

The Wise reunion will be held at the Belden Farm Clay House with Mr and Mrs L H Wise as host and hostess on Wednesday August 27 instead of August 13

Mrs Blanche Jones and son Teddy of Wellington are spending a few days visiting at the home of Postmaster and Mrs F W Howard

Mr and Mrs E B Wagner spent Wednesday evening visiting Mr and Mrs D A Swartz

Mr and Mrs Hines, of Cleveland are spending a few weeks the guests of their daughter, Mrs J A Chamberlain

Mr and Mrs Don Schnable, son Robert and Mr. and Mrs H M Zinsiger of Cleveland, enjoyed a picnic dinner in the woods on W J Pryden s farm Sunday.

Mr and Mrs Jackson of Oberlin spent Sunday afternoon visiting Mr and Mrs Geo Roth

Mr and Mrs Peach, Mrs Bell Bailey and W Holliday enjoyed a trip to Lorain Beaver Park Amherst and Elyria, Sunday

Mr and Mrs Peter Shuster and family spent Sunday at Earl Shuster s in LaGrange

Mrs Lizzie Walter of Cleveland and Mrs A C Schilleman, of Elyria were callers at the home of W L Briden, Sunday afternoon

Mrs Louis Holcomb of Elyria and their guests, the Misses Freva and Mildred Brocard of Cleveland called on Mr Bell Bailey, Sunday afternoon

The regular meeting of the W C T U will be held at the home of Mrs Ione Cragin on Thursday afternoon Aug 14 This is the election of officers and all members are urged to be present

Mr and Mrs Vernon Meyer and Mr and Mrs R Stoslopt spent Sunday with Mr and Mrs Peter Stoslopt

Mrs Ira Chenney of Oberlin was a guest of her friend Mrs Robert Longwell from Wednesday until Friday.

Mr and Mrs. L D Mennell arrived from Columbus to the home of the former's parents, Mr and Mrs J D Mennell, Friday evening leaving for Elyria, Saturday On Sunday they had their eldest son (Jay) tonsils and adnoids removed at Dr L P Clements office and after the operation he was taken to the home of his grandparents Mr and Mrs F. Lawson on Cleveland street, where he is doing nicely

Harry Rosswell and mother, Mrs Mary Poppleton, of Cleveland, were the guests of Mr and Mrs John Bamrick from Saturday until Monday evening They also entertained on Sunday afternoon and evening Mr and Mrs Joe Henderson daughter Virginia, Mrs Henderson's mother, Mrs Fisher, Mr and Mrs Harold Gerhinger daughter Mildred, and Miss Emma Underberger, all of Cleveland

Miss Lillian Longwell is enjoying a vacation with her former teacher, Mrs. Percy Box, in Eaton.

Mr. and Mrs. J D Mennell were in Elyria Sunday

Clarence Eberhardt began the work on Tuesday of re-building John Bamrick's barn which was destroyed by a cyclone on the evening of June 28

Mr and Mrs W S Aldrich Mr and Mrs. Claire Wolfe Mr and Mrs J. C. Aldrich and daughter, Laverne, with Mrs Zella Sprague and two sons, and Mr and Mrs Dewey Aldrich and children of LaGrange, enjoyed a picnic dinner on the bank of the river in the woods on C H Johnson's farm, Sunday

How to build up your Weight

TO be under weight often proves low fighting-power in the body It often means you are minus nerve-power, minus red-cells in your blood, minus health, minus vitality It is serious to be minus, but the moment you increase the number of your red-blood cells, you begin to become plus That's why S S S, since 1826, has meant to thousands of underweight men and women, a plus in their strength Your body fills to the point of power, your flesh becomes firmer the age lines that come from thinness disappear You look younger, firmer, happier, and you feel it, too, all over your body More red blood-cells' S S S will build them.

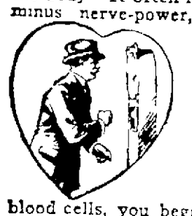

S S S is sold at all good drug stores in two sizes The larger size is more economical.

S.S.S. The World's Best Blood Medicine

Do You Feel Mean and Grouchy?

Bad taste in your mouth coated tongue no appetite, and a general out of sorts feeling Get right over night for 25c, with O Neill s Vegetable Remedy (VR Tablets) Sold and guaranteed by

R. L. ELLIS, Drugs,
380 Broad St.

— Advertisement

Special Prices

ON PIANOS AND PLAYER PIANOS
PLAYER ROLLS AND RECORDS
PHONOGRAPHS $25.00 UP

You can buy the reliable Starr made pianos at a wonderful saving during this sale. Cash or terms.

Your old instrument taken in trade

The HENSHEY MUSIC Co.

316 Broad Street Elyria, Ohio

Dewey Aldrich is home in LaGrange. Mrs W. S. Aldrich, in caring for him.

There can be no good that is not a fair bargain.

Safety first—always walk the sunny side of life's highway.

NIGHT WASHING AND REPAIRING
H. M. ANDRESS & SON
728 Broad St. Phone

THE WINCHESTER STORE

Sturdy Tools that give Long Service

The rugged durability of Winchester tools will appeal to every man who uses tools.. Good design, balance and finish also help to make them as fine as any mechanic can ask for. They are made to do good work and lots of it.

These are the days you need your tools and it pays to have the right tool when you need it. This is Winchester Tool Week at our store. Come in and let us show you their superior features.

SOLD ONLY AT

Day's Hardware
STARRETT TOOLS
QUALITY FIRST AND THE PRICE RIGHT
HUBERT DAY & SONS
421 Broad Street, Elyria, Ohio.

THE WINCHESTER STORE

WE GIVE AND REDEEM U. S. PURPLE STAMPS ASK FOR THEM WITH EVERY PURCHASE OF 10c OR OVER

C.H. Merthe & Co

Elyria's Leading Department Store
"On the corner"

WE GIVE AND REDEEM U. S. PURPLE STAMPS ASK FOR THEM WITH EVERY PURCHASE OF 10c OR OVER

August Rug and Homefurnishing Sale

Now is the ideal time to select the New Rugs, Draperies, Curtains, Lamps, Linoleum, Window Shades, etc., to get the home in fine trim for FALL. Our stocks are brimful of high grade merchandise from the best manufacturers and we courteously solicit your patronge. Bids will cheerfully be furnished for equipping new homes, or buildings of any kind without obligation on your part.

LINOLEUMS

Inlaid linoleums with colors and patterns through to the back A large line to select from, suitable for any room in the home
$2.25 quality at ..... **$1.85 per sq yd**
$1.80 quality at ..... **$1.45 per sq. yd.**

Pabcolin — the improvement on printed linoleums, not affected by water and will not rot—easily kept clean.

The most wear for the least money. Every yard absolutely guaranteed—**75c per square yard.**

Woodgram—The perfect substitute for genuine hardwood floors Beautifully grained in light or dark oak. Easily and quickly put down—27, 36 and 54 inches wide—**59c per square yard.**

CURTAINS AND DRAPERIES

We are still offering our extremely high quality Curtain Nets and Ready-Made Curtains at **1 2 Regular Price.**

.95 high grade Net in colors of white and ivory at ..... **98c per yard**
.25 Nets at ..... **$1.13 per yard**
.50 Nets at ..... **$1.25 per yard**
.00 Nets at ..... **$1.50 per yard**

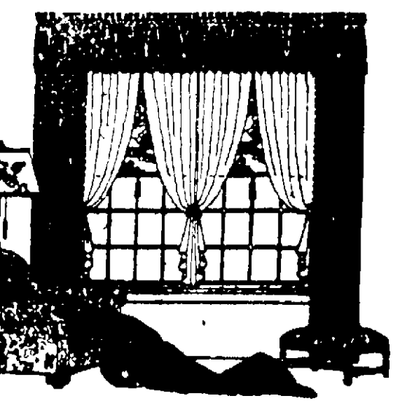

$10 00 high grade imported Net Curtains, pair ***$5.00***

$12.50 Curtains— Per pair ***$6.75***

$15 00 Curtains— Per pair ***$7.50***

$20 00 Curtains— Per pair ***$10.00***

$3 00 Silk Draperies in colors of Rose Blue, Taupe, all 50 inches wide and plain colors Per yard ***$1.69***

$2 50 Silk Draperies—figured and in the desirable and much wanted colors—per yard ***$1.49***

$3.50 Imported Cretonnes—must be seen to be appreciated, in very pretty color-tones—all at ..... **1-2 PRICE**

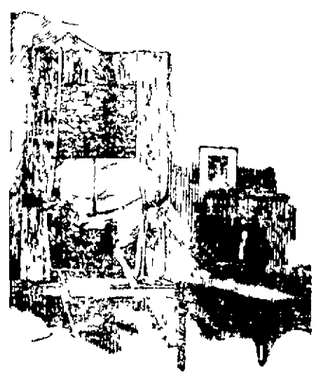

Use window shades to tone the light

We carry a variety of beautiful tone-colors in the new Etruscan Ivory—Plaza Gray and Circassian Brown which produce just the desired effect to the home.

The beautiful color harmony in window shades does not demand an extremely high priced shade, but we can give you these much desired color-tones in shades at a very medium price

We shall be more than pleased to call and measure for the shades you are needing and it will surprise you how little a cost to you we can furnish you these much wanted soft color-tone window shades.

All shades regardless of price, are mounted on absolutely guaranteed rollers.

LAMPS THAT FURNISH THE CHEERFUL GLOW

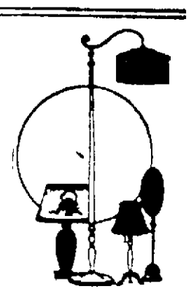

Junior stand and bridge lamps in Polychrome hand stippled finish in gold bronze or silver, trimmed with black. Fitted with high quality shades in the oblong, round or French oval shapes, made of fine Georgette of Blue, Gold, Rose and Taupe, double lined, finished with double six inch fringe, skirted. All at big reductions in price.

$31 00 Junior Lamp, complete with shade **$22.50**
$29 50 Junior Lamp, complete with shade **$21.00**
$28 50 Bridge Lamp, complete with shade **$19.75**
$25 00 Bridge Lamp, complete with shade **$18.50**
$17 25 Stand Lamp, complete with shade **$13.50**
$15 75 Stand Lamp, complete with shade **$11.50**

Parchment and oil finished Linen Washable Lamp Shades and shields at 1-3 off regular marked price.

RUGS FOR EVERY ROOM IN THE HOME

$50 00 9x12 high grade Velvet Rug—seamless and linen fringe on ends. Three Rugs only., Special **$33.95**

9x12 Axminsters in all the desirable patterns for any room in the home. All at big reductions in price ..... **$31.95 and up**

Extra size rugs in sizes that are difficult to obtain as 10 6x13 6 11 4x12 11 3x15 A good line of patterns and colors to select from All very specially priced at ..... ***$49.75*** **and up**

High grade wool and fibre rugs—the good looking and serviceable rug at a very low price In sizes from 6x9 ft up Priced from ..... ***$8.75*** **and up**

Pabcolin and Congoleum Rugs a good line of patterns to choose from in sizes from 4 1-2 ft to 9x12 ft Priced from ..... ***$2.95*** **and up**

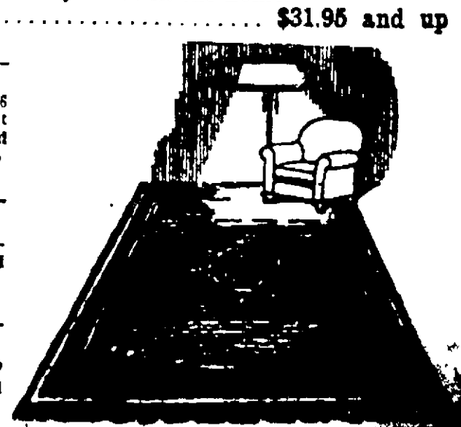

SOCIETY

ROTARIANS HEAR FINE ADDRESS ON GLADIOLI

At the Rotary Club yesterday, the dining room was one mass of wonderful gladioli blooms. Rotarian Charles Lozier had promised some time ago to tell the club more about the flowers he is raising at Ridgfield just east of Elyria on the Cleveland road. To illustrate his talk he brought a great number of varieties of gladioli and the room resembled a flower show with the many beautiful groupings of color.

Mr. Lozier traced the development of the gladioli in the past fifty years, using the different blooms to show the types of flowers produced in that time. He showed that the growing of these flowers had become a definite business with hundreds of varieties covering coloring as well as different types of flowers. Prize winning blooms were mingled with the more common varieties. Splendid sturdy flowers originally from Holland were contrasted with varieties produced in America. The speaker brought to his subject the interest of a true flower lover as well as the practical side of a very interesting line of work. Mr. Lozier has made a close study of gladioli and peonies and at this time of the year the grounds at Ridgfield are a splendid sight with the many plants in full bloom.

Following the luncheon the flowers were taken to the Old Ladies' Home, the hospital and various other places, that the glorious colors might carry the message of good cheer and happiness which such blooms convey.

Events Tonight

County picnic of the Royal Neighbors of America will be held at Cascade Park. Tureen dinner served at noon and an interesting program of sports.

T. N. T. club entertained by Miss Ann Koiopus on Foster avenue.

Veterans of Foreign Wars and their Auxiliary will meet in the G. A. R. hall.

Sunday School Cabinet of the United Presbyterian church will meet at the church.

St. Clair Rebekah Lodge will meet in the I. O. O. F. hall.

Church Council of St. Paul's church will meet at the church.

Carpenters local meets in the K. of P. hall.

MEETINGS

The initiation service of the Sons and Daughters of Liberty, which was to have been held Friday, has been postponed to Aug. 22nd.

The Daughters of Scotland, Argyle Lodge, will hold a business meeting at seven o'clock tomorrow evening in the Wurst hall. At eight o'clock, the meeting will be opened for members and friends with a good program for their entertainment.

The ladies of Division A of the Second Congregational church will meet at the Parish House for a tureen dinner at noon on Thursday. The regular meeting will be called to order at two o'clock.

The Young Men's Bible Class of the Methodist Episcopal church will have a wiener roast at the home of Earl Squires on Chestnut Ridge on Thursday, Aug. 7. All the members have been invited to come and bring a friend to this outing. The games will start at six o'clock.

Nelson Fitch is in charge of tomorrow's luncheon meeting of the Kiwanis Club at the Y. M. C. A. He has secured for the speaker of the occasion, Charles U. Davis of Lakewood, Lieutenant Governor of Ohio Kiwanis.

LAPORTE W. C. T. U. SEWS GARMENTS FOR LORAIN NEEDY

At Tuesday's meeting of the LaPorte W. C. T. U. at the home of Mrs. O. H. Pitkins on the Grafton road, a very pleasant afternoon was enjoyed by the members present.

A number of women brought their picnic baskets filled with good things to eat and a luncheon was enjoyed on the lawn. During the afternoon garments were made for the needy at Lorain and these, plus several donations received from the members, will be packed the forepart of next week and sent to Lorain.

ENTERTAIN FOR HOUSE GUEST

Mr. and Mrs. Fred Yost of Kenyon street entertained at dinner last evening in honor of their house guests, Mr. and Mrs. William Herman of Los Angeles, California, at which covers were laid for thirteen.

A delightful swimming party at the lake took place prior to the dinner party.

COURT OF HONOR ENJOYS PICNIC

Mr. and Mrs. F. M. Hitsman, of Stop 6, Lake Ave., were host and hostess last evening to the members of the Court of Honor at a delightful picnic party.

Cards were played on the lawn and a wiener roast was enjoyed.

SOCIAL AFTERNOON CLUB HOLDS MEETING

The Social Afternoon Club was entertained by Mrs. A. H. Kent, of West avenue, yesterday afternoon. The afternoon was spent socially and light refreshments were served by the hostess.

BIRTHDAY PARTY

A family reunion and birthday party was held in honor of Mrs. Mathias Diederick, of Center road, recently. A picnic dinner and supper were served out of doors, covers being laid for forty guests. A large number of friends and relatives from Elyria were present. Mr. and Mrs. John Farron, of Cleveland, were out-of-town guests.

Mrs. Diederick was presented with a lovely gift in honor of the occasion.

MARRIAGE LICENSES

William E. Powers, Jr., 24, electrical engineer, and Rachel Fox, 21, both of Oberlin; Dean Bosworth.

Paul Vergne, 25, auto mechanic, Cleveland, and Rose Reccardi, 18, Elyria; Father Riley.

Robert S. Davies, manager of the New Business Department of the Ohio Public Service Company, left last night with Mrs. Davies and the children for Mackinaw, where he will enjoy a fishing trip for two weeks.

HOSPITAL NOTES

Admissions: Mrs. Fannie Magan, 316 Prospect St.; James West, 115 Johnson Ave., Dover; Violet Nisula, 114 Oak St., Ashtabula, O.

Discharges: Margaret O'Conner, 507 Bond St.; Marfaret Rick, 220 East Third St.; Mrs. Grace Gannett, Wellington, O.

CITY BREVITIES

Dr. and Mrs. F. A. Lawrence, of Eastern Heights blvd., are visiting relatives at Grove City, Pa., this week.

Ralph Arpin, of Detroit, Mich., is the guest of his sister, Mrs. Mae Friday, of W. Bridge street.

Mr. and Mrs. C. R. Bennett, of North Ridge, leaves this evening to spend two weeks with relatives and friends of Kewanee, Ill.

Mr. and Mrs. Geo. C. Martin and family, of Cornell avenue, have returned from a two weeks visit at St. Louis, Mo.

Mrs. J. E. Lyons and son Kenneth, 256 Seventh street, leave today for a ten days stay at Newcastle and Erie, Pa. Mrs. Lyons will attend the Craig family reunion at Newcastle.

Mr. and Mrs. Harry Crandall, Mr. and Mrs. A. B. Taylor, Mr. and Mrs. Asaph Jones, Mr. and Mrs. James Hewitt, Mr. and Mrs. E. G. Jenkins, Mr. and Mrs. Chas. Savage attended the Al Koran Shrine picnic at Euclid Beach.

Mrs. Harry Mayberry and son Harold, of Mahoning City, Pa., are the guests of Mrs. W. B. N. Hawk, of West avenue.

Miss E. B. Alexander of Fourth street is in New York City this week on a business trip.

Mrs. Roy Miller, of Massillon, is the guest of Mrs. W. J. Pemberthy, of Seventh street.

Miss Dorothy Siebenlist, of East Third street returned to her home last evening after spending six weeks in Syracuse, N. Y.

Miss Ruby Wilkinson of Berea is visiting at the home of Senator and Mrs. J. F. Burke of Washington avenue.

Miss Eva Scott of Louisville, Ky., is spending the week as a guests of Miss Juanita Youngman of this city.

The Misses Marie Tibbals, Dorothy Conway, Conna Bell and Frances De Peyster returned today from a ten days stay at Camp Iss-see-kes.

The Misses Anna Wagner and Katherine Carr of Butler, Pa., and Miss Helen Reilly of Zanesville are guests of Miss Jeanie Gusky of 1307 East avenue.

Mrs. Ella Nicholl of this city was a guest on Monday of her sister, Mrs. Henry Gawn of Amherst.

Mrs. Bonna Rahmer was a guest on Tuesday of the Woman's Christian Temperance Union of Wellington and gave the address of the afternoon.

Charles Scheide, of Charles Ct., is attending the National Photographers Convention at Milwaukee this week.

Donald Granger, 712 Park St. and Paul Savage, of Seventh St., are visiting friends at Constance Lodge, Wolseboro, New Hampshire.

Mrs. Ruby Kratt and Mrs. Ernie Leedale are visiting friends at Toledo and Mansfield.

Mr. and Mrs. Reno Van Wormer and family of Broad St., leave today to spent ten days at Linwood.

Senator J. F. Burke fulfilled speaking engagement at Toledo, O., yesterday. They included addresses before the League of Women Voters, the employes of the Willys-Overland Plant, the Lucas County W. C. T. U. picnic at Willys Park and a general mass meeting in the evening at Walbridge Park.

Dr. H. C. Stevens left last evening for Toronto, Canada, where he will attend a meeting of the British Medical Association and also take a course in the use of pneumonia serum. He will return August 12th and be in his office for the evening hour.

The Misses Olive Bettell and Amelia Turnbull are guests of Mrs. A. E. Taylor of Lakeside for several days.

Mrs. F. B. Emery and son, Earl Emery, of LaGrange, Illinois, are guests of Mr. and Mrs. Carl Martin of Tenth street.

Spencer Reeder, of West avenue, returned last evening from Toledo, Ohio.

Mrs. Frances Butler Moody, of Peru, Indiana, is the guest for the month of August of her daughter, Mrs. Don Shibley, of East Broad street. Mrs. Moody is a former newspaper woman.

Mrs. Charles S. Johnson has returned from a ten days' visit at "Reefmore," the summer home of Mr. and Mrs. Rollin T. Reefy at Put-in-Bay.

Mrs. Florence Percival has accepted the position of House Director at the Y. W. C. A. for the month of August, while Mrs. Elisa Waldorf is enjoying her vacation.

Mrs. Frank Connelly of Chestfield, Pa., returned home yesterday after spending several days here due to the serious illness of her daughter, Mrs. James Elenes, of Lodi street, who is convalescing at Memorial hospital.

Dr. and Mrs. E. L. Rice, of West River street, leave this evening for a boat trip to Detroit. Dr. and Mrs. Rice will not return until September 1st. They will also visit friends at Dearborn, Mich., and Dr. Rice will spend a few weeks fishing at Marine City, Mich.

Mr. and Mrs. L. O. Underhill have sold their beautiful farm home, "Maple Glades," at Medina, O., and have purchased the H. H. Peters residence at 114 Bell avenue.

Mrs. Margaret Morse of Toledo, has been the guest of Miss Cora Belle Lewis of 434 West Sixth street for the past few days. Mrs. Morse is a practical nurse and is just returning from Cleveland to which city she was called owing to her success in this work.

Announcement is made of the birth of a daughter to Mr. and Mrs. Ralph Standen of 512 Park avenue, on Tuesday.

Miss Ruth Page leaves tomorrow for a visit at the home of Mrs. Earl Herb of Conneaut, O.

Mrs. Louis Hebebrand, and daughter, Helen, and son Charles, 329 West River street, leave tomorrow morning for a three weeks' visit in Warren and Youngstown, O., and Oil City, Pa.

Rev. G. A. Brown and daughters, the Misses Fanny and Elizabeth Brown, of Harrison street, returned last evening from a trip to Baltimore and Columbus, Ohio.

Mrs. Sarah F. Madge, accompanied by Miss Elizabeth Brown, leaves Thursday evening for a two weeks trip to Newcastle, Pa., Erie, Pa., Niagara Falls, New York, and other points of interest.

WELLINGTON

By Mrs. A. B. Curtice

MRS. HERMAN WIGHT W. C. T. U. PRESIDENT

WELLINGTON, Aug. 6.—The members of the W. C. T. U. enjoyed the annual picnic at the park yesterday afternoon. Election of officers was held and all the old officers were unanimously re-elected. They are as follows: Mrs. Herman Wight, president; Mrs. Warren, vice-president; Mrs. Blake Stevick, secretary; Mrs. Guy Phelps, recording secretary, and Mrs. Grace White, treasurer.

Mrs. Raymer, secretary to Mrs. Hill, gave a splendid talk on "Outstanding Campaign Issues"; Miss Ruby Wilkinson, niece of Senator Burke, gave a short address. Mrs. Hill was unable to be present.

A sumptuous picnic lunch was enjoyed late in the afternoon. Twenty members were present.

KIWANIANS TO HEAR BEGG AT BRIGHTON

WELLINGTON, Aug. 6.—The Kiwanis Club will journey to Brighton, Friday evening, and will enjoy supper with the Brighton men. John Begg, of Columbus Grove, Ohio, a well known granger, will be the speaker of the evening.

BAND CONCERT, TALKS THURSDAY EVENING

WELLINGTON, Aug. 6.—Directly following the band concert on the evening of Thursday, Aug. 7th, the people of Wellington and vicinity will be given an opportunity to hear the candidates for county office.

THIMBLE CLUB MEETS

WELLINGTON, Aug. 5.—Mrs. Sara Curtice delightfully entertained the Thimble Club at luncheon yesterday noon. Mrs. Geo. Warner was reminded of her birthday when a bountiful birthday cake was placed on the table in her honor. A most enjoyable afternoon was spent.

90 PCT. OF HERDS TESTED IN BRIGHTON TOWNSHIP

WELLINGTON, Aug. 6.—A few months ago a campaign was conducted for the testing of herds for the stamping out of tuberculosis cattle. It resulted that 90 per cent of the dairymen in Brighton township have signed the paper pledging to have their herd tested.

BUYS MEAT MARKET

WELLINGTON, June 6.—Geo. Lupico and wife will leave next week to make their home in Cleveland where Mr. Lupico has purchased a meat market and grocery store on Woodland avenue. Mr. Lupico has been a clerk in the Henry Daugherty Hardware store for 14 years and his friends are wishing him success in his new adventure.

Something of courage seems wanting in man or beast when either is continually looking back, absorbed in self.

R. M. Summers

Pianos, Player Pianos and Phonographs. Free circulating library of player rolls to my customers.

No Rent To Pay

436 1-2 Earl Court

BIRMINGHAM

(County Line)

By Harry Weidemann

BIRMINGHAM (County Line) Aug. 6.—There will b eno preaching service at the Birmingham M. E. church next Sunday morning. Rev. Shiri B. Bartlette is having his vacation.

Harold Leimbach, of Amherst, spent Saturday evening with Leona Ward.

The Farmers in this section have been busy threshing wheat.

F. N. Ketchum and son Alfred were Elyria shoppers Saturday afternoon.

Mr. and Mrs. Rodger Dorsey and family, Mrs. Elizabeth Harbottle and Mrs. C. Dorsey, of Cleveland, spent Wednesday with Mrs. J. J. Stoller.

Elyrian Praised By Nordica's Kin

Mme. Gardner Bartlett, of Washington Avenue has received an affilavit signed by Grace West Cook, a cousin of the late American Prima Donna, Lillian Nordica, in which she states that she is the most intimate relative of Nordica's generation now living and in which she praises Mme. Bartlett for her great service to the noted singer.

To quote in part: "It was through me that Mme. Caroline Gardner Clark Bartlett came into Nordica's life in 1909. I was a pupil of Mrs. Bartlett before her marriage to Dr. Bartlett and was continuing my studies with her at the time of which I write.

"After a concert in Boston, I found Nordica nervously exhausted and I urged her to send for Mme. Bartlett, knowing she could give her the help she needed. She at once wired from New York and Mme. Bartlett left immediately for the Plaza. From that time they were very closely associated musically. Mme. Nordica invited Mme. Bartlett to go abroad with her in May, 1909, before her marriage to Mr. Young. She was with her at all rehearsal's and concerts in London. After Mme. Nordica's return to America, as Mrs. Young, Mme. Bartlett was called to her while on her honeymoon at Deal Beach. At that time she asked her, 'If she could locate in New York to be near her.' 'I want you where I can send any of the opera singers and pupils to you, for they need you.'

"To keep Mme. Bartlett in New York, she organized the 'Nordica Free Singing Classes,' co-operated with by Mrs. O. H. P. Belmont. These classes numbered into the thousands and will be remembered by the musical world with Mme. Bartlett as their professor. These classes were discontinued when Mme. Nordica made her plans for her world tour. Mme. Bartlett was to meet her in London where she opened classes prior to Nordica's arrival. Their plans were never to be fulfilled as Mme. Bartlett attended Nordica's funeral in Kings Wey House Chapel, June, 1914, where she was married in 1896. The ashes were taken to America by her husband.

"Up to this writing none of her family know where they were laid. Nordica's burial place is unknown.

"Mme. Bartlett entered the War Zone September, 1914, under the name of 'Sister Beatrice' and did a great humanitarian work for the French and British before America entered the War.

"During Nordica's last conversation with me prior to her death, she referred to Mme. Bartlett as a 'great and good woman.' She had a great many who claimed to be her teachers, but they were either 'coaches or accompanists' but in the estimation of Mme. Nordica (to the very last) she held Mme. Bartlett supreme in her knowledge of the technique of the human voice and thanked me for bringing them together.

"I should like to add that Mme. Nordica and Mme. Bartlett became close and confidential friends from my knowledge.

"Mme. Bartlett was, herself, an artist of international reputation."

Mrs. Cook forwarded this sworn statement without any solicitation on the part of Madame Bartlett for the service which she rendered her late cousin..

—Advertisement

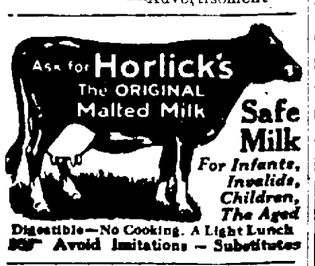

Digestible—No Cooking. A Light Lunch
Avoid Imitations — Substitutes

LOS ANGELES

—Building permits for first six months of 1924—

$78,828,738.00

—Bank clearings for the same period—

$3,714,429,258.70

Business and prosperity in Los Angeles City and County is far above the average of the rest of the country.

If you are interested in Los Angeles and its growth, write for the "MYSTIC ORACLE." Will be mailed FREE to any address.

Los Angeles Chamber of Commerce

Clare Warner, of Toledo, spent Sunday with Mr. and Mrs. Tom Early.

Mr. and Mrs. R. S. Green and family, of Cleveland, were the Sunday guests at the home of Mr. and Mrs. E. J. Darby and Jennie Carter.

Mrs. Minnie Ward and daughter Lena and Katie Berg, were in Oberlin, Friday afternoon.

Floyd Heys was pleasantly surprised on his 17th birthday on Tuesday evening at the Darby home. Forty friends were present. Ice cream, fruits, punch and cake were served.

Mr. and Mrs. J. J. Hale and family and Captain A. Hogan are spending the week at the Five Maples with Mr. and Mrs. J. J. Stoller.

Mrs. Willard Davidson and children and Mrs. Geo. Glime and son visited in Elyria, Tuesday.

Clifford Gordan and Floyd Brooks returned to their home in Elyria after spending a few weeks with their grandparents, Mr. and Mrs. G. R. Kuhlman.

Mr. and Mrs. I. G. Ferris, Mr. and Mrs. Earl Hall, of Belden, Mrs. Louise Zane, Mr. and Mrs. Seth LaBar and mother of Cleveland, spent Sunday with Mr. and Mrs. John Davidson.

Mr. and Mrs. Clair Lawrence, of Vermilion, and Mrs. Flora Brooks and Foster Swiers of Elyria, spent Sunday evening with Mr. and Mrs. G. R. Kuhlman.

Dorothy Kuhl returned to Norwalk after spending the past week with her grandparents, Mr. and Mrs. John Davidson.

Mrs. P. J. Reighley attended the Gernsey reunion at Bellevue, Tuesday.

Mr. and Mrs. Ed La Blanc, of Cleveland, and Mary Haman motored to Clyde to the home of her sister, Mrs. Elizabeth Hoffman.

Mr. and Mrs. L. W. Berkmeyer, Reita Berkmeyer, Mrs. Oehling and Mr. and Mrs. Joe Bickel spent Sunday with Leon Oehling in Fremont.

Glenn Berkmeyer is ill with pneumonia.

Mr. and Mrs. Morris Byers of Lakewood, spent Sunday with William Byers.

Albert Sylvester and Theodore Sokol, of Cleveland, are visiting Mr. and Mrs. Frank Graboski this week.

State Briefs

WOODSFIELD, O., Aug. 6.—Records for the past three months of the municipal electric plant here shows that it has operated at a profit of $1,569.

MURRAY CITY, Aug. 6.—Several well have been reported as being "brought in" in this vicinity in the past few days. Among these are the one in the Lost Hollow section, slad to be producing more than 200 barrels a day, and a third well by the Ohio Fuel Co. in a field at South Perry.

WHEELING, W. Va., Aug. 6.—City officials here are more than puzzled and it all comes about in this way. A recent survey shows that only 5,000 bathtubs are connected to city water lines. The number of water consumers, according to the survey is 12,000. The officials are wondering where or how the other seven thousand take their weekly bath.

REAL ESTATE

C. W. Knight to Adolph Uszyiski, lot 207 Highland add to Lorain, $500.

Charles Blakeslee to Michael Janasko, lot 4395 Sheffield Land Co.'s ad to Lorain, $1,600.

Post City Mortgage Co. to Stefania Greczanda, lot 1243 Sheffield Land Co.'s ad to Lorain, $500.

F. W. Wilson to Paul Goldthorpe, lot 16, block 3, Braman's ad to Lorain, $5,500.

Don't be content with taking things as they come; go after them.

PESKY BED-BUGS

(Pesky Devils Quietus) P. D. Q. is the new chemical that puts the everlasting to the Pesky bedbugs, roaches, fleas, ants and moths—impossible for the pesky devils to exist where P. D. Q. is used.

Recommendations of Hotels, Hospitals, Railroad Companies and other public institutions are a guarantee to the public that the safest, quickest and most economical way of ridding the pesky insects is by the use of P. D. Q., as this chemical kills the eggs as well as the live ones, and will not injure the clothing.

A 35c package makes a full quart, enough to kill a million bedbugs, roaches, moths or cooties—and also contains a patent spout to get the eggs nests in the hard-to-get-at places and saves juice. P. D. Q. can also be purchased in sealed bottles, double strength, liquid form.

Sold by C. W. Phillips Drug Co. and other leading druggists.—Advertisement.

EVERY PICTURE

Demands an individual type of frame suitable to its characteristics to show that picture off to its best advantage.

The trained eye of years of experience enables us to give you the proper frame from our large stock

SCHWIND'S

PICTURE FRAMING STORE

SECOND ST., ELYRIA, OHIO

'NO PLACE TO GO?'

Have you visited our Gift Shop recently? Tourists from all parts of the country, large cities and small, those who have a chance to see other Shops, invariably say "This is a Shop of which Elyrians should be proud."

Boost Elyria by bringing your friends and visitors—the longer you stay, and the more frequently you come, the more you will appreciate the many beautiful and unusual things to be found here. Open all day Wednesday.

We give Purple U. S. Stamps.

The Johnston Gift Shop

236 Second Street (Opp. Rialto Theater)

Wall Paper & Paint

FROM THE CHEAPEST THAT'S GOOD TO THE BEST THAT'S MADE

The O'Donnell Paint & Wall Paper Co.

Court St., Elyria, O. Phone 2920

Next to Green Line Waiting Room

We Close Wednesday at Noon

SHOE SALE!

COOLEY'S

10 Days Beginning Thurs., Aug. 7

WE WILL SELL EVERY SHOE IN OUR STORE—MEN'S, WOMEN'S, CHILDREN'S AT GREATLY REDUCED PRICES

Men's Shoes and Oxfords

$7.00 values—now $5.85
$6.00 values—now $4.85
$5.00 values—now $3.85

"PIED PIPERS," the best child's shoe made—

$4.00 shoes—now $3.45
$3.50 shoes—now $2.95
$3.00 shoes—now $2.45

Boys' and Men's Tennis

$1.50 and $1.75 values, now 98c

CHILDREN'S SHOES OF ALL KINDS AT GREATLY REDUCED PRICES

Women's Comforts, Strap Slippers and Oxfords

$2.50 and $3.00 values—now $1.95

"Red Cross" Women's Oxfords

$9.00 and $10.00 values—now $7.69

YOU CAN NOT AFFORD TO MISS THIS CHANCE!

BUY NOW FOR THIS FALL'S NEEDS

COOLEY'S

533 BROAD ST.

WOMEN'S SILK HOSE "Woven Right" NOW 89c, $1.19, $1.69

ALL CHILDREN'S SANDALS AND PLAY SHOES $1.50 to $2.00 values, now ONLY $1.29

WELDING
Body and Fender Repairing
JOHN HORDAY
84 Broad St.
Phone 2956

INSURE against Fire in The Home of New York The Largest & Strongest Fire Insurance Company in America represented by

KOLINSKI AND STANDEN
Elyria Savings & Trust Building

Henry Heidrich
Contractor and Builder
400 Elyria Savings & Trust Bldg. Phone 2033

IT PAYS
To Weatherstrip and Screen Your House Right
Get our estimates for both. Also refinishing Upholstering of Furniture
IMPERIAL FURNITURE COMPANY
Phone 2653
E. Broad St. Bridge

MR. BUILDER
For the most complete line of Builders' Hardware and paint see us first
Estimates Without Obligation
The City Hardware Co.
Opp P. O. 250 Broad St.

Wm. H. ROTHGERY & SON
CONTRACTORS AND BUILDERS
Let us estimate your next job
PHONE 40285

LET US FIGURE ON YOUR NEXT JOB
Estimates Gladly Given, Without Any Obligation to You
E. F. MONROE & SON
Contractors & Builders
Office 110 Bell Ave
Phone 7594 Elyria, Ohio

Brooks Best House Paint, gal. $2.85
Columbia Paint, gal $1.85
Spar Varnish, best grade, gal. $3.00
We also carry stock of Dutch Boy White Lead, Linseed Oil, Etc.
A & A AUTO SUPPLY
584 W. Broad

OUR ANNIVERSARY SALE IS IN FULL BLAST
Here is a chance to buy Paint, Electric Light Fixtures, etc., at unheard of prices. Watch for our big ad Friday.
RIG BEE
560 Broad St.
CUT RATE
WE DELIVER

Brooks PAINT
The Most Service at Least Cost
Brooks Best Grade House Paint, per gallon $2.85
Superfine Waterproof Varnish, per gal $3.00
Wall Paint per gal $2.50
Brushes, set in rubber, 4 inch $1.00
The Elyria Belting & Machinery Company
Down Broad St to Williams Street
Phone 2862-2863
We Deliver

PAINT
Your New Home with
Thrift
PAINT
Sold Only by The
The E. Loeffler Co.
627 Broad St.
Phone 2454

HELP FOR THE MAN WHO WANTS TO BUILD

INVESTIGATE, THEN BUY A LOT FOR YOUR HOME

There are many things you need to know about a piece of property to assist in determining whether it is a desirable location on which to build a home These things ought to be given careful consideration before you invest your money.

Don t trust to hearsay or speculative judgment Get the facts surrounding each piece of property you look at If you are living in a city, go to a realtor A realtor usually conducts his business according to a nationally accepted code of ethics This code binds him to certain requirements in his dealings It assures you protection, sound judgment and the counsel you deserve

Don t forget that people who have property for sale are inclined to grow optimistic about land values when prospective buyers put in appearance This does not mean that dealers in real estate are not honest It does mean however, that dealers with established reputations for fair honest transactions value their reputations higher than their commission You are apt to get a wiser and better deal from this kind of a man

Generally speaking it is safer to purchase a lot in a locality well developed, or in a process of development If property is increasing in value each year, this indicates a healthy condition and it may be a good investment if it is not overrated.

Investigate the Restrictions

First it is well to find out whether you are expected to make improvements, or whether there are restrictions Investigate about assessments for new sidewalks curbs gradings roadways Look into the possibility of railroads trolley lines and other public utilities approaching the property

Your proposed building lot may be unimproved no sewer, watermains, curbs or gas If these are to be installed later on, it is well to have an estimate of the probable assessment because eventually such items must be included in the total cost of your lot

Don t forget that if, after a few years your lawn has grown into a beautiful approach to your home some corporation or public utility wishes to make repairs that require digging and excavation it may prove a matter of much annoyance and, perhaps detriment to your property, if they hold a priority right to do such things Therefore, investigate before you buy

Cost of Lot Versus House

It is not advisable to erect a large home where small dwellings do rate or is it sound business to build an expensive home on a cheap lot Generally speaking the cash value of the lot should determine the approximate cost of the house Usually it is between three and four times the cost of the lot

Don t overlook the value of trees Don t forget beneath every lot there is a water line Low property is apt to give you trouble with dampness and a wet cellar

After the selection of the lot comes the contract of sale You agree to pay the owner a certain percentage of the purchase price usually 10 per cent This makes the contract binding for a limited period usually 30 days during which time you should have the title searched for flaws or claims against the property If the title is clear you can safely complete the sale Don t forge to have the deed recorded with the county authorities This officially establishes your ownership

A SKILLFULLY PLANNED BUNGALOW

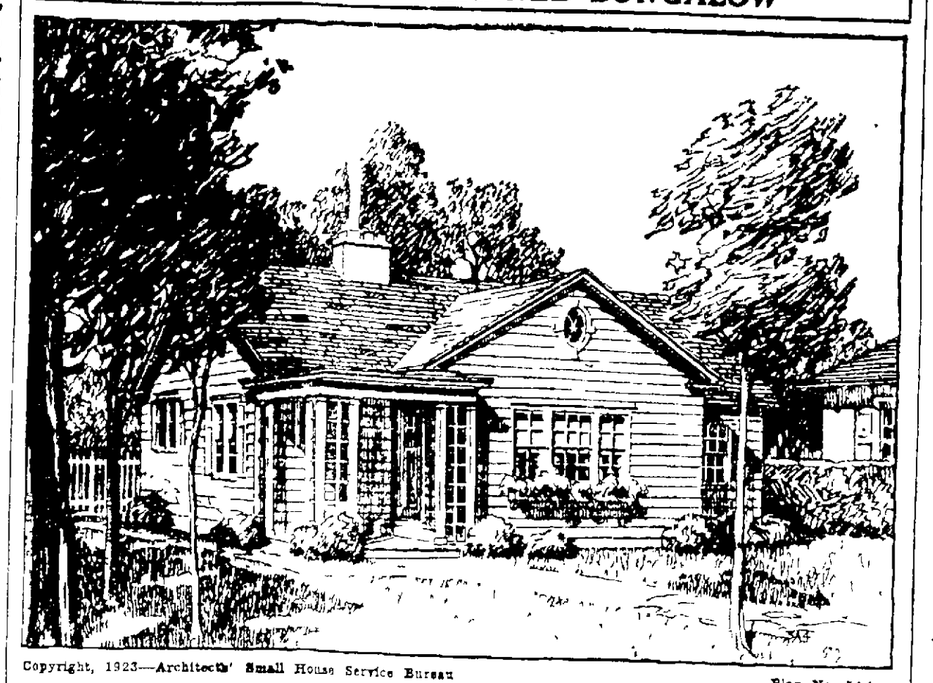

Copyright, 1923—Architects' Small House Service Bureau

Plan No 5A4

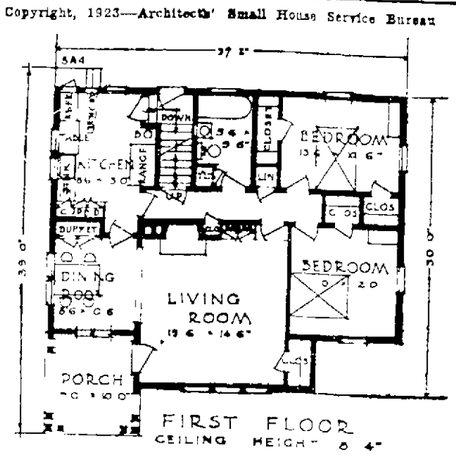

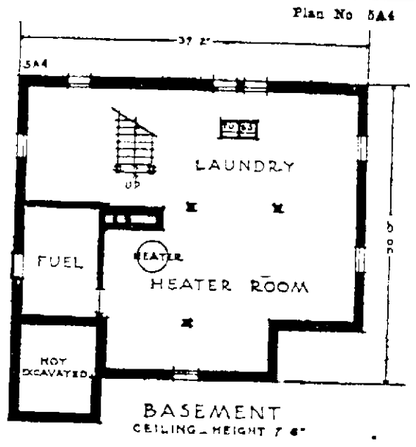

A SMALL inexpensive house can be attractive and comfortable when it is soli designed and planned

This bungalow is a good example of an appropriate design and honest construction and serves to perpetuate bungalow tradition and popularity

In style the bungalow is Colonial in appearance A lot from 43 to 48 feet in width will be required

The house shown is intended to be erected on a frame on masonry foundations with wide wood siding for walls and single roof

The house is of good proportion and the details are well designed The brick porch floor is laid in interesting pattern A triple window in the living room with its flower box adds charm

There are five main rooms bathroom and six closets A full basement beneath the house contains laundry, heater rooms and fuel bins

Fireplace a Feature

A large brick fireplace dominates the living room, and is a feature The wall spaces are ample for large pieces of furniture

The front bedroom may be opened into the living room so as to provide a library if desired A closet bed in this room would give an extra sleeping room

A built in buffet in the dining room, with glazed doors, serve as a sideboard

The kitchen has cross ventilation cross light and is planned to economize steps and lessen labor There is a built in ironing board

This house contains approximately 22 000 cubic feet, and the cost to build this house including heating plumbing, lighting, painting ready to live in but not including wall decorations, should range between $6 000 and $8 000 In certain localities where costs are high the highest figure quoted would be too low In other localities the lowest figure quoted would be more than sufficient The range of $1 000 is given to cover differences in the way the house is built how thoroughly it is constructed and completed and in what district it is erected

EDITOR S NOTE The plans for small homes are furnished by the Regional Bureaus of the Architects Small House Service Bureau of the United States Inc An organization made up of the representative practising architects from leading architectural offices throughout the United States This bureau is controlled by the American Institute of Architects, and has the indorsement of the Department of Commerce United States government It is practically a non profit making public service, and has as its purpose the furnishing of a very complete and dependable small house plan service at modest cost For information regarding the blue prints and specifications, address the Home Building Editor of this paper The United States Bureau maintains an information department to answer home builders' questions at no charge Enclose stamped addressed envelope

Copyright 1923—Architects' Small House Service Bureau Home Builders' Clinic

WHAT YOU MAY WANT TO KNOW ABOUT BUILDING

Questions addressed to the paper will be answered by the Architect's Small House Service Bureau of the United States, Inc, controlled by the American Institute of Architects and indorsed by the department of commerce, United States government. Inclose selfaddressed, stamped envelope for reply

Q.—We have been told that we could save some expense in building our home by reducing the size of the joists though still having them safe, and by leaving out the subflooring all over the house. Is this a wise thing to do?

A.—It is not. Of course you can get the joists too heavy, but it is not probable that the plans will be laid out in that way by any competent person. If you omit the subflooring you lose the bracing of the joists you ought to have. Wherever the joists change direction the finish floors will have to change also so you may have this flooring running in different directions in different rooms, which will be bad. Leave off the porch and other extravagances if you want to cut down expenses

Q What is the least expensive way to build a filter for a cistern?

A. Divide the cistern with a four inch porous brick partition wall with two unequal parts The smaller part—about one third the cistern—should have the outlet in it Water will filter through the brick Clean the filter when you clean the cistern.

Q—We are told we may save almost $1,000 by omitting the fireplace and sunroom of our new house If we should decide to sell, in what proportion would the market value be lowered?

A—You can probably save this sum The market value might be lowered by considerably more than $1 000 in the minds of some people to whom these accommodations would especially appeal

Q—How should we insulate the walls of a house we are building from natural field stone?

A—We suggest that you cover the inside of the walls with water proof paper and then strip them Lath and plaster goes over the strip ping

Q—We have found that wide siding is more expensive than narrow. Why is this? Certain there is less labor required in preparing the boards.

A—It is more difficult to get a clear grade of wood for a larger piece than for a smaller one A so the wide siding must be thicker than the narrower widths The difference in cost is made up of these two items.

Q—In order to build a home we must borrow about one fourth of the value of our home and lot on a second mortgage which we shall pay off, in addition to the money borrowed on a first mortgage, by monthly instalments. Will not this procedure be expensive and burdensome?

A—It will probably be burdensome until you get the second mortgage cleared off That probably will not run over a year and a half After that you should have a comparatively easy time of it.

This Feature Will Appear Every Wednesday—Cut out the Plans and Save Them

AUTO REPAIRING & MACHINERY
BROWN
"The Battery Man"

ELECTRICAL SUPPLIES—WIRING, FIXTURES AND APPLIANCES
SUPERIOR SERVICE
RADIO SUPPLIES
HOUSE WIRING MOTOR AND REPAIR WORK
— THE — ELYRIA SUPERIOR ELECTRIC CO.
355 BROAD ST.

May we have the pleasure of figuring on the Lighting Equipment of your new home.
ELECTRIC SERVICE CO.
1212 West Ave.
Phone 2663 Elyria, Ohio

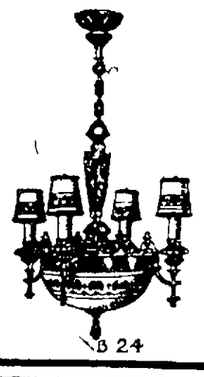

Oak Floors Add To The Value and Charm of a Home

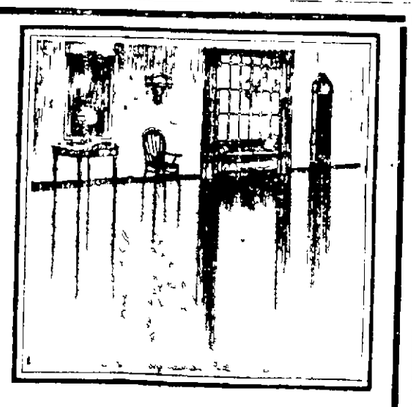

The lustrous surface and colorful tone of a beautiful Oak Floor seems to reflect and enhance the charm of a well appointed interior. Realtors tell us Oak Floors are demanded by more than 95 per cent of their cilentele. No feature adds so much to the attractiveness of an interior as an Oak Floor —or increases the property value to so great an extent.

An Oak Floor is not costly, in fact it's surprisingly moderate. We'll be glad to call, estimate the cost of your flooring and suggest the proper grade to be used. This places you under no obligation.

ELYRIA LUMBER
Chas. J. Crehore, Mgr.
Dial 2211 Elm & Chestnut Sts.

The Prospective Builder
Should see us about assisting the financing of the home. We want second Mortgages.
The Lorain County Mortgage & Title Co
22 Turner Block

WHY PAY RENT
WHEN
You Can Own Your Own Home And Be Your Own Landlord
Call at Our Office and Get a Copy of Our
BOOK OF BEAUTIFUL HOMES
Containing Over 100 Designs of Cottages, Bungalows and Houses
We will tell you the cost complete of any design you may select
You may have the benefit of our long experience in handling lumber, as to the proper kinds of material to use in your building.
Come in and we will talk it over with you
The Parsch Lumber & Coal Co.
Mill Street Phone 2161

You Want the Best
Naturally you want the best in that new home of yours. Everything must be thoroughly modern and convenient to really know what the best is.
Unless your home is completely electrically equipped you can not know what the best is.
The Ohio Public Service Co.
Phone 2331 405 Broad Street

To be able to buy
A Modern Residence
In a highly restricted part of this city, situated on a large lot as low as
$5250.00
is certainly an inducement to any person who actually wants to own their own home. This is especially true when it is to be considered that the greater Elyria Building Co. will sell any of their residences in Pasadena Park on land contract for very convenient Terms. Ideally located — lots selling from
$890.00
up, may be purchased in the above manner.
THE GREATER ELYRIA BUILDING COMPANY
T. L. Moise
203 Ely Block
Phone 2139

SAVINGS DEPOSIT BANK TRUST Co
EAST BROAD ELYRIA, OHIO

— THAT NEW HOME —
ARE YOU SAVING REGULARLY FOR THAT NEW HOME? THERE IS NO GREATER INCENTIVE TO SAVING THAN TO SAVE FOR A HOME.

SAVINGS DEPOSIT BANK TRUST Co
EAST BROAD ELYRIA, OHIO

CITY SOCCER TEAM NEEDS PLAYGROUND; CASCADE PARK BAN

The newly formed Lorain County Soccer League held its first general meeting in Lorain on Monday evening.

Representatives of the National Tube, Blast Furnace, Magyars and Clan Gordon of Lorain, the Ohio quarries of Amherst, and the Elyria City team were present. An invitation has been given to the Fremont team to become a member of the circuit, which they will probably accept.

It is planned to open the season on Sept. 7th, the following games being scheduled: National Tubes vs. Blast Furnace on Clinton St., Lorain; Lorain Magyars at Amhrest, and the Clan Gordon at Elyria.

Several games are being planned with other leagues, all of which must be played in Lorain or Amherst as the Elyria ground is not suitable for first-class exhibition games. The Elyria team has spent a considerabl amount of money up to the present time in an endeavor to put their grounds in first-class condition, but it will be some time before it is in the same class as the grounds of other cities. Lorain has three soccer grounds, two of them provided by the city, yet the Cascade Park grounds is closed to sport during the fall and spring season. The Elyrians played a few games on Cascade Park the last one of which drew out five hundred spectators, showing the game has come to stay, so why not allow games on the park until the groundkeeper considers ground unfit for further play. The locals have offered to roll the ground after they are through so I do not see what objection there can be to their using it.

The locals practice every Tuesday and Thursday on Richwines, all desiring to play should attend these practices.

SHORT SPORT SCRIBBLES

By Roscoe W. Kauffman

Is there such a thing nowadays as inside baseball? The fans who go to game after game see the same old stuff all the time. There is nothing new being pulled. With a man on first you can always look for the batter to lay it down or try to. Is the hit and run ever tried? Sometimes, but how often does the batter get away with it. With the bases full and one out the batter always tries to murder the ball with the result that very often he hits into a double play.

Baseball is a game of a thousand plays. It requires quick thinking not only in the field but at the bat. Just because a man can hit the ball and field it, is no sign that he is a ball player. For that is all that a lot of players can do. To be able to do the right thing at the right time makes a ball player. There are a lot of plays that even an amateur team can pull and come through successfully. The reason that they don't take a chance is because they want to play safe. The squeeze play is one of the nicest in baseball. With a man on third, one out, a close game, and a good man at bat, to lay the ball down and score the man on third affords a real thrill.

Again, with a man on first and the signal is for the batter to bunt, why not get a good lead off the bag and not stop at second on the sacrifice but continue to third. How many playeds know that if the fourth ball on the batter happens to be a wild pitch, he is not only entitled to first, but to as many bases as he can get under the ground rules. The trouble is that they play ball but do not think it. That is the difference between the ordinary ball player and the star. One plays and the other plays and tainks baseball.

The player of today thinks more of making a home run than he does of a single or bunting it safely, and yet in the average it counts for no more. Lets make the old game worth seeing.

Fans have often marvelled at the catches that Ambrose, center fielder, of the Wilder Cigars, makes and the ease in which he takes the ball. It is a mystery to us, how he makes these running catches with the outfield in the condition it is. It is full of treacherous holes and we wouldn't be surprised that some day a game will be lost owing to this. Little Jack deserves a lot of credit and there has never been a fielder that we have witnessed, including the big fellows, that can judge and take a fly ball any uicer than he.

George Smith is playing a whale of a game for the Richwines. Last year he couldn't hit a curve with a ten foot pole, but this season he has overcome this fault and is hitting them on the nose. Talk about hitting them, our old friend Harry Forbes, former Moose and Western player, is busting them this year. Right now there is not a better hitter on the Richwines. He is covering right held to perfection.

C. Wrace who cavorted in left for the Wilders until the last three games, has signed to play with the Richwines. We always liked his work in the field.

"Hooker" Lyme, former pitcher, of the old Westerns, is hurling for a semi-pro team in Pittsburgh. Leyme and Chisholm formed one of the best batteries that ever performed in Elyria. Yesterday Leyme twirled a few innings for the McKeesport nine against the General Tires, of Youngstown.

In Sammy Deutch, the Wilders have the best catcher in this city, since Jolly Chisholm. This bird has an arm like iron and at the bat he can look them over with the best of them. In Sunday's game he made a play that fairly sparkled. With a man on first the batter bunted, Nichols covering first. Deutch pounced upon the ball and threw the batter out when he was not more than fifteen feet from first.

While the Wilders lost Sunday's game, we believe that they could have won. For instance, in one of the innings, with Clark on third, and Nichols at bat, a squeeze play would have scored Clark, who is a flash on the bases. But Nichols elected to hit and as a result Clark was left stranded.

Watch the fur fly when the Richwines and Cigars meet next Sunday. Both teams are out for a win and one of the best games of the season is sure to result.

The Church League is in its last week, but there are a number of postponed games to be played and they will be of interest to the fans, especially the games between the St. John's and the First Congregationalists. These teams have a tie and called game to be played and the outcome will figure largely in who will be champs for 1924.

SPORTS DONE BY BROWN

Poor pitching dished out to the Giants by the other eastern clubs of the National league has helped the three-time champions hold the lead in that circuit, despite injuries and other reverses which have bothered McGraw's men. The Giants turned back the Dodgers and Braves 25 of the first 82 times the teams clashed.

Another asset of the Giants is their ability to make the most of their hits. Recent averages showed that the team had made the most hits and also scored the most runs of any team in the league.

The champs are tackling the western clubs these days and the dope may be a bit different at the close of the western invasion. But right now the veterans look mighty sweet—especially to the New York fans.

* * *

The McKinley High School team of Minneapolis is proud of the showing Cornell Wing is making as a pitcher for their school nine. The students are not only proud of his work but of the fact that he boasts relationship to Christy Mathewson. Cornell is a nephew of "Big Six." It goes without saying that the lad has hopes of emulating his famous uncle.

* * *

Recent graduation at West Point struck a body blow at the Army's football team. Among the grid heroes who stepped out of the military school with sheepskins were Capt. Dennis Mulligan, Goodman, Strohecker, George Smythe, Storck, Daberiez, Henney, Stowell and Stewart.

Goodman, it will be recalled, blocked two Navy kicks at the Polo grounds last fall. Smythe, in his three years on the team, became one of the greatest open field runners the grid has produced. Smythe's work with the basketball and baseball teams as well as on the gridiron won him the coveted saber presented annually to the best all around athlete at the Point.

* * *

While the victory of Walter Hagen in the British open golf tourney for the second time in three years is still the topic of conversation among golfers many of the old timers are calling attention to the wonderful playing of J. H. Taylor in that open event. Records tell how Taylor won the same blue ribbon affair back in 1894—thirty years ago. And now, at fifty, he still holds his own with the younger generation. In this year's open he finished fourth, just six strokes behind the leaders of the pack.

Incidentally, while Taylor was laughing at Dad Time, Harry Vardon, another grand old man of the Scottish game, was bowing to the grim task master. He failed to qualify for the classic.

* * *

Speaking of golf, this has been a bad year for champions. Four national championship tourneys have been staged todate and a king has been dethroned in each one.

Cyril Walker drove Bobby Jones from his kingly seat in the American open. Roger Wethered met defeat in the British amateur before the skilful play of E. W. Holderness, 1922 champ. Roger's sister Joyce won the British women's from Doris Chambers.

Then along came Hagen, who won the British open, copped last year by Arthur Havers.

The American amateur and women's national have not been staged as yet. Max Marston hopes to retain the former and Edith Cummings believes she can retain her crown despite the threat of Glenna Collett, whom she defeated for the title last summer.

It Wasn't An Ill Draft

That Blew Leslie Burke Into Tigers' Camp

Detroit got *Leslie Burke* as a "comer" and he delivered the goods as second baseman.

Persons in most walks of life are warned to stay out of drafts. Baseball moguls, however, are not only immune to the danger therefrom but seldom miss one.

And from now on Detroit will grab the windiest place near the door whenever another draft is expected. For they drew Leslie Burke, now the sensation of the team, is one of these playful winds.

Burke was shining at second with the Richmond team in the Virginia league when the big league scouts were looking over new timber last season. The Tiger sleuths gave him the O. O. and reported him as a "comer." But two or three other big league agents sized him up the same way. So, when the annual draft lists were made up two or three clubs had filed a claim on Burke.

When the names were pulled out of the hat last fall Detroit drew Burke's ticket. This spring they sent him one—a railroad ticket.

Cobb was impressed with the possibilities the youngsters showed when he appeared at the Augusta camp but did not figure seriously in trying to [illegible] Tiger infield situation. Burke seemed to develop on the bench [illegible] season or so.

[illegible] is frank enough to admit [illegible] that he didn't know that [illegible] could deliver the goods [illegible] he sent the lad in to replace Harrill Pratt at second.

"I didn't tell Burke that, however," says Cobb.

And, having seen the way Burke delivered over night Detroit fans are looking forward to the next baseball equinoctical storm. "It's an ill draft that blows nobody good," say they. "And the last draft certainly blew us something good."

M'KINLEY AND ELY SENIORS BOTH WIN

McKinley and Ely teams won last night in the Y. M. C. A. senior playground league. McKinley defeated Gates 4 to 2 while Ely trimmed Garford 7 to 3.

Y. M. C. A. Playground Leagues
Schedule
TODAY
Church Baseball League

St. Johns vs. St. Agnes at Cascade Park. 5:45 p. m.

Junior Playground League

Ely vs. Hamilton at Ely. 6:45 p. m.

Roosevelt vs. McKinley at Roosevelt. 6:45 p. m.

Franklin vs. Gates at Gates. 6:45 p. m.

TOMORROW
Church Baseball League

Grace Lutheran vs. St. Pauls at Cascade Park. 5:45 p. m. This is a postponed game being played off.

Senior Playground League

Ely vs. Hamilton at Ely. 6:45 p. m.

Roosevelt vs. McKinley at Roosevelt. 6:45 p. m.

Gates vs. Garford at Gates. 6:45 p. m.

City Tennis League

Columbia Steel vs. Colson Co. at 13th street courts. 5 p. m.

SPORT EVENTS TODAY

RACING: Meeting of Saratoga Association, at Saratoga, N. Y.

Meeting of Business Men's Racing Association, at Chicago.

Meeting of Hamilton Jockey Club, at Hamilton, Ont.

TROTTING: Meeting of Grand Circuit at Windsor.

ATHLETICS: Continuation of Tailteann Games at Dublin, Ireland.

TENNIS: National municipal championship tournament, at Detroit.

GOLF: Western women's championship tournament, at Chicago.

Main amateur championship tournament opens at Waterville.

YACHTING: Annual race for the Astor Cups, off Newport, R. I.

Annual regatta of Lake Yachting Assn., at Sodus, Ont.

No one minds you having opinions—so long as you don't want to express them too often.

Life is in itself neither good nor evil; it is the theatre of good and evil as you make it.

To add yesterday's load to what you already carry makes a heavy burden. Put tommorrow's load on top of that and you cannot support it.

Why some people don't get on is because they are always falling off in application.

CLUB STANDINGS

AMERICAN LEAGUE

Club	G.	W.	L.	Pct.
New York	107	[illegible]	[illegible]	.571
Detroit	103	57	[illegible]	.553
Washington	105	57	[illegible]	.543
St. Louis	102	54	[illegible]	.529
Chicago	103	[illegible]	[illegible]	.485
Cleveland	104	49	[illegible]	.471
Boston	102	44	[illegible]	.431
Philadelphia	104	43	[illegible]	.413

NATIONAL LEAGUE

Club	G.	W.	L.	Pct.
New York	101	65	[illegible]	.644
Pittsburgh	98	56	[illegible]	.571
Chicago	101	56	[illegible]	.554
Brooklyn	102	53	[illegible]	.520
Cincinnati	105	54	[illegible]	.514
St. Louis	101	43	[illegible]	.426
Philadelphia	99	46	[illegible]	.464
Boston	101	37	[illegible]	.366

YESTERDAY'S RESULTS

American League

Cleveland 1, Boston 6.
Chicago 5-6, Philadelphia 2-3.
St. Louis 2-4, Washington 0-2.
New York 9, Detroit 2.

National League

Pittsburgh 8, Brooklyn 1.
St. Louis 8, Boston 4.
Cincinnati 4, Philadelphia 3 (11 innings).
New York 2, Chicago 1 (ten innings).

TO-DAY'S GAMES

American League

Boston at Cleveland.
Philadelphia at Chicago.
Washington at St. Louis.
New York at Detroit.

National League.

Pittsburgh at Brooklyn.
Cincinnati at Philadelphia.
Chicago at New York.
St. Louis at Boston.

The Braves succumbed again to the Cardinals 8 to 4.

Take advantage of your opportunities, but be sure that they are your opportunities, not some one else's.

Good luck is the willing handmaid of upright, energetic character and conscientious pursuance of duty.

SPORT FLASHES

NEW YORK, Aug. 6.—Gene Tunney, American light heavyweight champion, will meet Joe Lohman in a 12-round decision fight at Columbus, Ohio, on Aug. 18, and Tommy Lougran of Philadelphia in a 15-round bout in Brooklyn on August 26.

CINCINNATI, Aug. 6.—Sammy Sandow, Cincinnati bantamweight, defeated young Montreal of Providence, R. I., in their 12-round bout last night. He fought like a champion but could not deliver a knockout.

NEW YORK, Aug. 6.—Frankie Genaro, American flyweight champion, scored an easy victory over Irish Johnny Curtin of Jersey City in a 12-round bout in Brooklyn last night. Mike Ballerino, Bayonne, outpointed Johnny Leonard of Allentown, Pa., in 12 rounds in the semi-finals.

SOUTHAMPTON, N. Y., Aug. 6.—Norman Brooks, the Australian, featured in the singles at the invitation tennis tournament at Meadow Club here, eliminating Irving Weinstein, one of California's best collegians, 6-2, 6-2, and in his second match, the former internationalists trimmed Hugh Kelleher, listed with the second ten in the United States ranking, losing only one game in each set.

WASHINGTON, Aug. 6.—Deportation of Luis Angel Firpo, Argentinian prize fighter, was demanded today by the Board of Temperance, Prohibition and Public Morals of the Methodist Episcopal church.

Tagging The Bases

The Yankees swamped the Tigers 9 to 2, their 17 hits, including Ruth's 35th home run. The champions knocked Wells out of the box in the first inning.

Two wild throws by Adams, Cubs short stop enabled the Giants to win in the tenth, 2 to 1. Blake held McGraw's men to four hits, but lost.

Pittsburgh took their third straight from the Dodgers, 8 to 1, the Pirates have won 11 of their last 12 games.

The Browns crept up to within 4 1-2 games of the lead by trimming the Senators twice 2 to 0, and 4 to 2. Shocker held Washington to 3 hits in the opener.

Faber and Thurston pitched the White Sox to a double win over the Athletics 5 to 2, and 6 to 3.

Coveleskie bested Ferguson in a pitching duel, the Indians beating the Red Sox 1 to 0.

ENGLISH GOLF TEAM COMING TO U. S. AGAIN

Formidable Array of Links Champs Seeks Another Try at Walker Cup

LONDON, Aug. 6.—An English golfing argosy sails from these shores week of August 18.

For the fourth time English golfers are setting forth in quest of the Walker Cup. Three times United States golfers have won this international trophy, much to the chagrin of both English and Scottish golfers, who are prone to consider their own game.

The English team which will compete for the Walker Cup in New York in September has the year the advantage of youth, as several veterans who have in past years represented Breat Britain have been left behind this year. The team is as follows: Cyrill Tolley, captain; O. C. Bristowe, Major C. O. Hezlett, of Ireland, W. L. Hope, of Scotland; W. A. Murray, of Scotland; Robert Scott, Jr., of Scotland; Hon. Michael Scott, of England; Eustace Storey, of England, and T. A. Torrance, of Scotland.

Tolley, the phenomenal long driver and pride of the English university golfers, will probably be pitted against Bobby Jones. Tolley is a hard hitter and reasonably accurate, although he has his off moments when he attempts to conquer by sheer force, and inasmuch as he weighs close to 200 pounds he has plenty of power behind the ball.

Major Hezlett is a fighting Irish golfer. He makes four clubs do all of his work—driver, mid-iron, mashie niblick and putter. With these four sticks he makes golf look like a simple game and never admits defeat until the last ball has been holed out.

Bristowe is another heavyweight who has a powerful drive that makes the ball travel far and fast, considering that he uses only a three-quarter swing.

W. L. Hope and W. A. Murray have played in the United States before, and both play that sound and consistent golf that is expected of every Scotchman. Murray and Hope have both been frequent contenders in the amateur championships.

Hon. Michael Scott, who is forty-five, is the veteran of the team. He is a careful, almost painfully careful, player and studies each shot with great deliberation before playing it.

Eustace Storey, who is only twenty-three, is the youngest member of the team. He is captain of the Cambridge team and reached the finals of the amateur championships this year.

Kyle defeated Tolley in this year's championship and, like Storey, plays with great exuberance and a full swing, but he can stand great strains well and bears up excellently under competition.

LONG WEARY MARCH OF TITLE-HUNTING SCRAPPER ENDS AT FREMONT AUG. 14

Tiger Flowers to Meet Greb After Long Time Waiting; His Manager Says He Isn't Worrying About the Purse—Asks Officials to Prevent Bout

FREMONT, O., Aug. 6.—Members of the Brotherhood Class of the Methodist Episcopal Sunday school here were awaiting a reply today from Governor Donahey and county officials to their request that steps be taken to prevent the scheduled bout August 14 between Harry Greb, middleweight champion, and "Tiger" Flowers.

The class, in a protest to officials, declared that the bout would prove "detrimental to the moral of the young men of Fremont and Sandusky county," and that it would have a "demoralizing effect on the entire community."

FREMONT, O., Aug. 6.—On the night of Aug. 14, if all goes well, one of the lowest assets on record in the boxing world will conclude in a 24-foot ring on the outskirts of this city.

It will end with Middleweight Champion Harry Greb meeting his most dangerous rival, Tiger Flowers, the Atlanta streak, in what followers of the sport believe will be one of the greatest fights staged in this country in years.

That it will be fast goes without saying, for the rivals are the fastest men in their class today. Both have met and defeated the best middleweights, light-heavies and many heavyweights since they became so good that finding opponents for the mwas hard work.

Harry Greb won the referees decision from Tommy Gibbons in Madison Square Garden. He has beaten every fighter of note in his class and many out of the class.

Tiger Flowers is the uncrowned colored middleweight champion of the world. He made mince meat of Panama Joe Gans, defeated Larry Estredge who won the official title from Gans recently and has beaten every other good man he has met.

Flowers is the lone exception Greb has not beaten and Greb is the one man Flowers has not made a punching bag of—yet.

Match Year Old

More than a year ago Walk Miller, of Atlanta, manager of Tiger Flowers, offered to match the Atlanta sensation with Greb, Gene Tunney or Mike McTigue and, if his man did not win, to donate his end of the gate to any charity the newspapers might name.

His offer ignored, Miller flooded newspaper offices with his deil. He asked fight promoters everywhere to match Flowers with Greb on these terms and finally proposed that Flower would meet te champion on any terms submitted to him.

When Ray Bronson, Fremont promoter, asked Miller if he would sign to box Greb, Miller replied, "Get Greb and send me your own contract."

Bronson did succeed in signing Greb. He offered him a big guarantee with a percentage privilege to meet the last southpaw. Then he sent Miller a contract, calling for Flowers to fight for nothing unless the gross proceeds exceed $15,000. Once this sum is passed, Flowers will get a percentage of the excess.

Miller not only signed the contract but sent a certified check back with it. He says he doesn't care anything at all about the conditions of the bout. All that he asks is a chance to start Flowers against the champion, inside the ropes.

Manager Confident

The Atlanta man is very candid. "Flowers will show Greb more gloves than he ever dreamed were made," he says in explaining his willingness to gamble as he plans to.

"When the fight is over Flowers will be in demand wherever boxing is enjoyed. He will be the sport's greatest drawing card because he will be the one man to hand to middleweight champion a decisive licking. Greb never met a man of Flowers' speed, or who carried the same attack. I have worked hard for this chance. Watch Flowers make the most of the opportunity."

Greb and Flowers are to train for 10 days before the fight in Fremont, where the public can watch them. The city is back of the fight, which will be held in an open air arena on the main street, a reminder of old San Francisco days and it is expected more people will come to the city to see the fight than ever entered the municipal limits before.

The Walker Cup Team from Great Britain this year is undoubtedly one of the strongest ever entered from this side of the Atlantic, but as the match will be played under conditions unfamiliar to the English and Scotch players the odds are all in favor of the Americans, and probably the British team will be beaten on paper before the match starts if a careful analysis of the ability of both teams is made.

ONWENTSIA COUNTRY CLUB, LAKE FOREST, Ill., Aug. 6.—Nearly three inches of downpour in another of the week's steady program of showers led the tournament committee to postpone play in the women's western golf championship today. Two rounds will be played tomorrow.

10% REDUCTION
In the Prices
of All
ELECTRIC
FANS
NOW WILL YOU
KEEP COOL?
PHONE 2331
THE OHIO PUBLIC
SERVICE COMPANY

A Saving on the Purchase and a Profit on The Sale--That's Classified Advertising

The Trading Mart of Lorain County--It's Easy to Sell, Buy or Rent Using This Page

BUSINESS PERSONALS

Phone SERVICE FIRST 3166

The Largest and Most Modern Plant in Elyria

WRIGHT PRINTING SERVICE

Chestnut and Tremont Sts.

Just North of Broad St.

IMPERIAL FURNITURE CO.
PHONE 2653
East Broad Street Bridge
12 Years in Elyria
UPHOLSTERING, REPAIRING, CABINET WORK, REFINISHING.

EYMAN'S TRUNK AND LEATHER STORE

Will save you money on all kinds trunks, traveling bags, suit cases and ladies hand bags and purses.
537 BROAD STREET

CUT RATE

We Have No Charge Accounts to sell for cash but cut the price.

USED AUTO PARTS

FOR ALL MAKES CARS CORD AND FABRIC TIRES TOPS AND WINDSHIELDS AT REASONABLE PRICES

McGUIRE AUTO PARTS CO.
111 West Bridge St.
PHONE 2294

FLOOR WORK OUR SPECIALTY

We can furnish and complete oak floors for less than you can buy a good rug. We also specialize in resurfacing old floors.
CHARLES EDWARDS
Floor Contractor
114 12th St. Phone 36931

WELDING

BODY AND FENDER REPAIRING

JOHN HOBDAY
84 Broad St.—Phone 2956

ROSLYN'S UPHOLSTERING CO.

Upholstering, Repairing, Cabinet Work, Refinishing of any Furniture and Billiard Tables.
Phone 6414 114 Grace Ct.
Elyria, Ohio.

LAKE LOTS

Before buying that Lake Lot

see

WALTER LERSCH
Phone 9441

FOR SALE

6 ROOM MODERN HOUSE BETWEEN MIDDLE AND WEST AVES., ON SIXTH ST. TO BE VACANT AUG. 1ST.

FOSTER ARMSTRONG, REALTOR
938 BROADWAY, LORAIN
PHONE 3150

WILSON THE MOVER

Local and long distance hauling. Piano moving and hoisting. All motor equipment.
HOWARD WILSON
Ph. 2882 259 9th St.

Real Estate Transfers

Mary M. Theobold, to Charles Oler, lot 33-34, Oakland ad to Lorain, $3,000.

John H. Burton to Mannie Smiston, 18 acres in Amherst township, $6,500.

William M. Smith to Lola Podruff, lot 13, Leona Heights, Elyria township, $400.

Henry Piper to Walter Woodruff, lot 92, Cloverdale allotment, Elyria, $500.

LOST, FOUND, STOLEN

LOST—Bible and hymnal from machine, between Seventh and town, East Avenue. Return Chronicle-Telegram.

FEMALE HELP

WANTED—Second cook, lady preferred. G. H. Blanchat, Crystal Beach, Vermilion, O.

WANTED—Cashier, one with bookkeeping experience preferred. Write stating previous experience and salary expected. Steady position for the one who qualifies. Box 594 Chron.-Tele.

WANTED—Woman to paint Lamp Shades for us at home. Easy pleasant work. Whole or part time. Address Nilcart Company, 3446, Ft. Wayne, Ind.

WANTED—Woman to wash dishes from 11 a. m. to 2 p. m. 109 East Bridge St.

POSITIONS WANTED

WANTED—Work, reliable colored man, job work, any kind, or first-class chauffeur. Phone 36911. 322 North Street. J. Howard.

REAL ESTATE FOR RENT

FOR RENT—6 room suite, 112 Grace Ct.

FOR RENT—5 rooms modern house, double garage. 153 Riverside Ct., $45 month. Inquire The Walton Ice Co.

FOR RENT—5 rooms and bath. Inquire 142 4th St.

FOR RENT—Six room modern house 436 Cleveland St. Phone 42065.

FOR RENT—5 rooms & bath, modern, upstairs. Adults. 28302

FOR RENT—Six room house, all conveniences. 211 W. Bridge St. $35 per mo. Phone 2224.

FOR RENT—6 room modern house, close in, partly furnished. Inquire 247 East Broad St.

FOR RENT—House on Water St. Inquire 137 Cleveland St.

FOR RENT—8 rooms, splendid location. Box 597 Chron.-Tele.

FOR RENT—Will share my furnished home with couple. Heat, gas & elect. furnished, $35 per month. Box 567 Chron.-Tele.

LIGHTHOUSEKEEPING ROOMS

FOR RENT—3 fur. rooms for light housekeeping, outside entrance. Phone 35693, not later than 5 p. m.

FOR RENT—3 rm. light housekeeping suite. Adults only. 352 3 St.

FOR RENT—2 rooms for light house keeping and garage. Ph. 39731.

FOR RENT—Furnished front rooms for light housekeeping. Laundry privileges. 212 Gates Ave.

FOR RENT — Light housekeeping rooms. 230 Second St.

FOR RENT—2 light housekeeping rooms. 157 Cleveland St.

WANTED—To rent 3 light housekeeping rooms, downstairs, close in, south side preferred. Box 599 Chronicle-Telegram.

ROOMS FOR RENT

FOR RENT — Furnished rooms. Gentlemen. 213 East Ave. Rear.

FOR RENT—Room, private family, down town, modern. Ph. 36661.

FOR RENT—Four rooms, unfurnished, modern except bath. $22.50 per month. Apply Royal Clothing Store. 592 W. Broad.

FOR RENT—Well furnished cool room, bath adjoining, reasonable. Colonial Apts. Call 5158.

FOR RENT—Nicely fur. room. 620 Middle Ave.

APARTMENTS FOR RENT

FOR RENT—Suite in Jackson Terrace. Adults. Inquire suite 9, 2514.

FOR RENT—Apt., modern, hardwood. West 6th. Phone 8742.

WANTED TO RENT

WANTED—To rent camping outfit. Phone 36654.

REAL ESTATE FOR SALE

BUY A HOME!
It is cheaper to buy than to build. Come in and go over our listings before deciding.
S. J. GEORGE, TAYOR & CO.
800-1 L. C. Bank Elyria

FOR SALE—6 room, oak, fire place, breakfast nook, lot 41x135. Ph. 38714. Owner.

FOR SALE—Or rent new house on Dennison Ave. 30532.

FOR SALE—Property in all parts of the city. If interested in a home or investment see us before buying.
R. G. BAUS CO.
214 Elyria Blk. Phone 2967
Fire, Tornado and Auto Ins.

6 R. & B., mod., E. Hgts., close to Park Ave. A new home with built-in features, oak up and down. Move right in. Only $7200.
6 R. & B., mod., Dutch Colonial, gar., large lot, near Ely school. $4700. $1500 down.
5 R. & B., mod. This side of 12th St., close to Middle Ave. Only $4,700.
6 R. & B., mod., this side of 7th St. and close to Middle Ave. Only $4000, with only $500 down.
6 R. & B., mod., lot 50x150, close to Lake Ave. Only $4500.
11 R. & B., mod., cor. lot, Middle Ave. A house you would be proud to own. Price reduced to $8500 for quick sale.
HILLINGS & CARPENTER
Corner Middle and Broad
Phone 2698 Open Evenings

FOR SALE
By owner. 5 room modern house and garage. Bargain for quick sale. $4600. 109 Elizabeth St. Phone 38751.

LEAVING town, must sacrifice my home. Six and bath, lot 60 ft. by 135 ft. Make me an offer. Phone 8831.

E. Hgts., 6 rm., Spanish style, dbl. oak firs., fire place. $1200 below cost of building. A complete home in every respect. $7500. Terms.
W. Ave., duplex up-to-date, lot 50x132, lots of shrubbery and flowers. Owner wants money. Make offer. Terms.
Middle Ave., 10 rm., oak, fire place must be sold. Real barg. Step fast. $8500.
W. River St., 6 rm., gar., fine cor., owner leaving city. See this. $5500. Easy terms.
New 5 rm. and bath, E. side, will take lot in trade. $3600. Terms.
Lake Ave., 6 rm., mod., fine con. It will go quick. $8200. Terms.
9 A., 6 rm. house, barn and chicken house. A barg. $2250.
15 A., sandy loam, between Elyria and Cleve., 6 rm. house, oak firs., fire place, bath, furn., cem. cellar, 1500 chicken house, all kinds of fruit. $8800. Terms.
We have farms for sale or trade, 3 to 125 A.
PICKLESIMER & WHITNEY
2864—35933—35 Century Blk.

FOR SALE—By owner suburban property, south side, six room house, cement basement, gas, elec., furnace, double gar, A-1 shape. Lot 65x180. Dial 36572.

FOR SALE—7 R. & bath, good cellar, improved street, lot 60x147. Price $7700. $700 down, bal. $60 per mo. Located at Grafton.
F. E. GILBERT
Real Estate and Insurance
23 Redington Bldg. Phone 2819

RESALES
VERMILION ON THE LAKE
15 lots just South of the club house. Will sell—if sold at once a bargain. Finest location in sub-division.
3 lake lots, $300 cheaper than present list price. Very fine and desirable lots.
5 Boulevard lots can sell at discount. For real buys see
VERMILION ON THE LAKE
See
PICKLESIMER AND WHITNEY
2864—35933—35
35 Century Blk.

New Vacant Bungalow
4 rms., bath, big lot, near 2 car lines. Plans are under way to cinder street before winter. Bargain at $3600. Terms. Carl Wolf, 234 Masonic Temple.

LOTS FOR SALE

FOR SALE—Cheap. 60 ft. lot on Ohio St. Call 28061.

FOR SALE—Lot, cor. Penfield and High Sts. Inquire 373 High St.

FARMS FOR SALE

FARMS
We have a large list of farms and suburban homes for sale or trade for city property. For a square deal see us.
R. G. BAUS CO.
214 Elyria Blk. Phone 2967

FARM BARGAIN
8 1-2 acres, near Wellington, paved road, new 6 room house, garage. Fruit. Ideal chicken farm. $4500. Will trade for home up to $3,000.
See R. G. BAUS CO.
Phone 2967 214 Elyria Blk.

RAISE CHICKENS
10 A., fine location for chicken farm, paved road, new 6 R. bungalow, lg. barn, good apple orchard, bldgs. worth price asked. $7800.
GILBERT REALTY CO.
214 Elyria Sav. & Trust Bldg.
Phone 2455

MISCELLANEOUS WANTS

WANTED—Washings and ironings to do at home. Phone 30844.

WANTED—To take care of some elderly person in my pleasant country home with all modern conveniences. Box 559 Chron.-Tele.

ACCOUNTING COURSES FOR MEN AND WOMEN

The Best Courses in Up-to-Date Accounting to be given in Evening Classes at the Elyria Business College

FREE INFORMATION ON REQUEST

TODAY'S BEST STORY

FOR SALE
6 ROOM MODERN HOUSE BETWEEN MIDDLE AND WEST AVES., ON SIXTH ST. TO BE VACANT AUG. 1ST.
FOSTER ARMSTRONG, REALTOR
938 BROADWAY, LORAIN
PHONE 3150

WANTED
1 or 2 horses with harness; cow; wagon with hayrack; mowing machine and rake. Reasonable. Box 598 Chron.-Tele.

MISCELLANEOUS FOR SALE

FOR SALE—Roll top desk with chair, Burrough's adding machine, safe, and a three-inch telescope with easel. Imported glass. Address the Oberlin Tribune.

FOR SALE—4 rooms furniture, new. Bargain for quick sale. Phone 7931.

FOR SALE—Combination bookcase and writing desk. Phone 8071.

FOR SALE—Cinders, $3 per load; contract hauling; coal, slag, dirt. Lee, 140 West St. Phone 37491.

FOR SALE—At once, 2 new rugs, new refrigerator, coal & gas range, small gas heater, 15 yds. linoleum, 2 cots, 2 boy's bicycles. Ph. 9162.

FOR SALE—Large white iron baby crib, with mattress, $5; also blue reed baby buggy, $10. 324 4th St. Phone 2548.

FOR SALE—Genuine Gandy belting for thresher or farm use.
Elyria Belting & Machinery Co.
Buckeye & Williams

FOR SALE—Cinders, $3 per load, average 2 ton; contract hauling, coal, slag, dirt. Lee, 140 West St. Phone 37491.

FOR SALE—2 shares of preferred Pfaudler Company stock. Address box 596 care of Chronicle-Telegram.

FOR SALE—25 acres of Timothy Hay. Jacob Smith, Case Road. Phone 30612.

FOR SALE—Furniture. 313 West 9th. Phone 35611.

FOR SALE—$750 player piano can be had at about half price by paying balance due. 109 Chase St.

FOR SALE—Bed, springs & mattress, mahogany table, 2 rockers with leather seats, canary birds & bird cages. Phone 37675.

FOR SALE—Four Wurlitzer automatic pianos. Operated by a five-cents coin. In good condition and will be sold cheap. Address S. S. H., care The Oberlin Tribune.

FOR SALE—$1200 Lorain Co. Mortgage, deed note at good discount. Address Robinson, 1202 Olive St., St. Louis, Mo.

FOR SALE—Choice gladiolus, 50c dozen. Phone 36432.

GARAGES FOR RENT

FOR RENT—Garage on Harvard. Call 8071.

FOR RENT—Garage, 110 Parkview Ct. Phone 35756.

FOR RENT—Garage on 8th St. alley. Inquire at 224 E. 8th St. or phone 8251.

FOR RENT—Garage. 133 Grace Ct. Telephone 9217.

FOR SALE

FOR SALE—Garage on S. Lorain. A bargain to quick buyer. Owner will take mortgage for two-thirds purchase price. Address box 593, Chron.-Tele.

AUTOS AND ACCESSORIES

FOR SALE—1921 Templar sport model. Cheap for cash. Call 417 W. River.

FOR SALE—Hudson super six sport model; also 2 lots on Parmley Ave. Would consider Ford car as part payment on either. Phone 35461.

USED CARS FOR SALE

1923—Ford sedan, new tires ... $425
1921—Self-starter, roadster ... $175
1923—Touring car, late model ... $250
1921—Ford coupe ... $225
1921 Ford roadster ... $125
1924—Ford coupe ... $400
Many others to choose from

THE SIMPSON MOTOR COMPANY
Broad St. Phone 251

BUSINESS OPPORTUNITIES

CONFECTIONERY, good bargain. Price $1500. Terms $1000 down. Sales $400 week. Worth $2000. Rent $15 month. 4 year lease. Call 2058.

LEGAL NOTICES

Case No. 21416

John W. Perigo, ——— Perigo (first name unknown) wife of John W. Perigo, and the unknown heirs and devisees of John W. Perigo deceased, defendants whose places of residence are unknown, the names of the heirs and devisees mentioned also being unknown, will take notice that on the 3rd day of July, 1924, Frank H. Ott and Julia E. Ott filed their petition in the Court of Common Pleas of Lorain County, Ohio, Case No. 21416 against the above named parties, in which petition plaintiffs allege that they are absolute owners in fee simple and are in the actual possession of the following described real estate, to-wit:

"Situated in the Township of Ridgeville, County of Lorain and State of Ohio, and known as being a part of original Ridgeville Township Lot No. 28, and bounded and described as follows:

"Beginning at the intersection of the center line of Center Ridge Road with the center line of the Ridgeville-Lorain Road; thence South 70 degrees 20 minutes West along the center line of said Center Ridge Road 30 feet; thence North 6 degrees 8 minutes West 115.3 feet to a point; thence North 70 degrees 20 minutes East 63 feet to the center line of said Ridgeville-Lorain Road; thence Southerly along the center line of said Ridgeville-Lorain Road 119 feet to the place of beginning and containing about .145 acres of land, be the same more or less, but subject to all legal highways."

Plaintiffs aver that the said defendants John W. Perigo and the unknown heirs and devisees of John W. Perigo deceased claim an interest in said premises by reason of the fact that by deed dated June 16, 1861, and recorded in Volume 20, Page 87 of Deed Records of Lorain County, Ohio, said John W. Perigo acquired an interest in the said premises and that the records of said County do not show that the said John W. Perigo was ever divested of said interest.

Plaintiffs aver that defendant ——— Perigo (first name unknown) wife of John W. Perigo, claims an interest in said premises by reason of the fact that the records of Lorain County, Ohio, do not show that she was ever divested of her dower right in the interest of said John W. Perigo acquired in said premises by said deed recorded in Volume 20, page 87 of the deed records of said county.

The prayer of said petition is that the plaintiffs may be decreed to be the owners in fee simple of the above described premises free and clear of any and all claims of said defendants John W. Perigo, ——— Perigo (first name unknown) wife of John W. Perigo, and the unknown heirs and devisees of John W. Perigo, deceased; that each and all of said defendants may be required to answer and set up what interests, if any they have or claim to have in said premises, or be forever barred from asserting the same; that the same may be adjudged null and void and that the title of plaintiffs to said premises may be quieted against the same, and for all such other and further relief as may be just and equitable.

Defendants are required to answer on or before the 30th day of August, 1924.

FRANK H. OTT and
JULIA E. OTT,
By their attorney,
MORGAN P. GUENTHER.
7-9-16-23-30 8-6-13.

LEGAL NOTICE
Case 21309

Levi Moor, the unknown wife of Levi Moor, the unknown heirs at law, devisees, legatees, grantors, administrators, executors, assigns and creditors of Levi Moor, deceased and of the unknown wife of Levi Moor, all of whose places of residence are unknown, and the names of the unknown heirs at law, devisees, legatees, grantors, administrators, executors, assigns and creditors of Levi Moor, deceased, and of the unknown wife of Levi Moor, being unknown, will take notice that Louis Miller, Jr., as plaintiff has filed a petition against them as defendants in the Court of Common Pleas of Cuyahoga County, Ohio, of Lorain County, Ohio, alleging that he, the plaintiff, is the owner in fee simple and is in undisputed possession of the following described premises, to-wit:

Situated in the Village of Avon, Lorain County of Lorain and State of Ohio, and known as being part of Section No. 15, Township of Avon, and bounded and described as follows:

Beginning in the center of Belden-Avon Road (also known as Avon Center Road) at its point of intersection with the Southerly line of the right of way of The Lake Shore Electric Railway Company; thence Southerly along said center line of Belden-Avon Road, 214.13 feet to the Northeasterly corner of land conveyed to David Kelley by deed dated June 4, 1866, and recorded in Vol. 24, pg. 616 of Lorain County Deed Records; thence Westerly along the Northerly line of land so conveyed to David Kelley to the Northwesterly corner thereof, which point is also the Northwesterly corner of Sub Lot No. 3 of a subdivision of the Ware Farm, as shown by the recorded plat of said Subdivision in Vol. 1 of Maps, Page 55 of Lorain County Records, thence Southerly along the Westerly line of said Subdivision of the Ware Farm to the Northwesterly corner of Sublot No. 8, thereof, which Sublot was conveyed to H. G. Folger and Thomas Folger by deed dated Aug. 18, 1873, and recorded in Vol. 40, pg. 524 of the Lorain County Records; thence Easterly along the Northerly line of land so conveyed to H. G. Folger and Thomas Folger, 804.34 feet to the center line of said Belden-Avon Road; thence Southerly along said center line, 1862.13 feet to the Northeasterly corner of Sublot No. 11 of said Subdivision of the Ware Farm, which Sublot No. 11 was conveyed to David Kelley by said Deed Recorded in Volume 24, Page 616 of Lorain County Records; thence Westerly along the Northerly line of said Sublot No. 11 and Sublot No. 12, 756.96 feet; thence southerly 387.9 feet to the Southwesterly corner of that part of Sublot No. 12 of said Subdivision of Ware Farm conveyed to Charles A. Buswell by deed dated January 1, 1883, and recorded in Vol. 52, page 298 of Lorain County Deed Records, which point is in the Southerly line of said Sublot No. 12; thence Westerly along said Southerly line to the Southwesterly corner thereof, which point is also the Northwesterly corner of land conveyed to Susan Matteson by Deed dated September 7, 1865 and recorded in Volume 23, page 299 of Lorain County Deed Records; thence Southerly along the Westerly line of land so conveyed to Susan Matteson 276.45 feet to the Northerly line of land conveyed to John Heckel by deed dated February 21, 1858, and recorded in Vol 12, page 305 of Lorain County Deed Records; thence Westerly along the Northerly line of land so conveyed to John Heckel 415.60 feet to the most Easterly Southeast corner of land conveyed to William C. Watkins by deed dated September 30, 1902, and recorded in Vol. 88, pg. 416, Lorain County Deed Records; thence Northerly along the Easterly line of land so conveyed to William C. Watkins, 1336.63 feet to an offset in said Easterly line; thence Easterly along said offset, 79.2 feet to the corner thereof; thence continuing Northerly along the Easterly line of said Watkins land, 3609.18 feet to the Northeasterly corner thereof; thence Westerly along the Northerly line of land so conveyed to William C. Watkins 330 feet to the Southerly line of the right of way of The Lake Shore Electric Railway Company; thence Easterly along the Southerly line of said Right of Way, 1473.65 feet to the place of beginning, be the same more or less, but subject to all legal highways.

The petition alleges that the defendants above named have or claim to have some interest in said premises, which is hostile and adverse to plaintiff's right, by reason of the fact that the defendant, Levi Moor, acquired title to said premises by deed dated January 3, 1821 and no deed appears of record conveying said premises from the said defendant, Levi Moor, but the petition alleges that the next conveyance of record was from Joseph Moor to Elijah Jacox, by deed dated November 14th, 1845, which deed is recorded in Volume R, page 659 of the Lorain County Records, and that from said date the above named plaintiff and his predecessors in title have been in actual, open, continuous, notorious, and adverse possession of said premises for more than twenty-one years last preceding the filing of the petition in this action, that any interest, any of said defendants ever had in said premises is barred by the Statute of Limitation and that the said defendants have no interest in said premises whatsoever.

The prayer of said petition is that the above named defendants be required to answer and set up what interest, if any they have, or claim to have, in said premises or be forever barred from asserting the same, that the plaintiff's title to said premises be quieted and for relief.

Said petition is No. 21369 and the above named defendants are required to answer the same on or before the 29th day of Sept. 1924.

LOUIS MILLER, JR.,
Plaintiff.
By WILLIAM W. ROSENZWEIG,
His Attorney.
7-22-30 8-6-13-20-27.

MY HUSBAND'S LOVE

Adele Garrison's New Phase of

Revelations of a Wife

Copyright, 1924, by Newspaper Feature Service, Inc.

Why Lillian Explained Her Request to Madge.

WITH Lillian and me, because of our long intimacy, it is generally "masks down." We never control our surprise or other feelings as rigidly as we do before other people. Therefore, I did not attempt to suppress the astonished stare I gave Lillian at her amazing announcement that her reason for wishing me to go to dinner with the man who had been her husband for so many years, was—in her own words—"to find out what Harry is up to."

She returned my gaze steadily.

"I know," she said, with a note of apology rare to her. "This is something I have no right to ask you, a job I ought to do myself if it is to be done, but—frankly—I do not think Harry would tell me. In fact, I know him well enough to know that you are the only person on earth who can get his confidence."

Her eyes confirmed what her lips had told me long ago that she believed the feeling Harry Underwood so often and so theatrically had proclaimed for me was a genuine emotion. Surely, however, she did not expect me to gain his confidence because of that advantage and then betray it to her!

"No, indeed," she said, as if I had spoken my thought aloud, and I mentally saluted her psychic powers as I often had done before. "If you can get him started talking, you can persuade him that it won't do any harm for me to know about it. Otherwise, of course, you could never tell me. But I have great faith in your powers of persuasion, where Harry is concerned."

Harry Is Late.

She smiled wearily, and I thought I detected a scupcon of bitterness in the smile. Even though she did not care for the husband who had treated her so cavalierly, even though all the affection she had to give was in the possession of Robert Savarin, she was feminine enough to feel chagrin that she must depend upon someone else to get the information she needed.

Suddenly she came up to me and put both her hands on my shoulders.

"Dear girl," she said tenderly, "I know I am asking a very difficult and delicate thing of you. Yet it isn't as bizarre as it appears. Harry will be sentimentally flamboyant and theatrical, no doubt, but you know as well as I that he will never be unmanageable. You will have his conduct entirely in your own hands, and I have no fear of your ability to handle any situation.

"As for the Dicky-bird's reaction to the outing when he hears of it—well!—I think he has nothing whatever to say. If he shows symptoms of emitting any yelps, just send him to me. So give that Puritan conscience a dose of paregoric, my dear, and enjoy the dinner as much as you can. There's no one can order a dinner, you know, better than Harry."

Was there an unconscious note of regret, of wistfulness in her voice? Hastily and injudiciously I interpreted it.

"I wish you were coming with us," I said.

She shrugged her shoulders as if she were shunting some troublesome memory.

"Well, I don't," she retorted brusquely, and then with a glance at her wrist watch, she added concernedly:

"I wonder why Harry isn't back. He said fifteen minutes, and he always is the last word in punctuality, especially when there are a pretty woman and a dinner engagement in the offing."

"Are you sure we didn't misunderstand the time?" I queried. "He said he was going to change to evening clothes, and the time he named seems so absurdly short. Besides, where do you suppose he has evening clothes or a place to change?"

"No Doubt He Has."

"He'd carry moonlights on the running board, and dress behind the closed curtains of the car, if he couldn't find anything more convenient," Lillian answered laughing. "You forget that he is an old trouper. But I'll wager he has a room in a hotel or apartment somewhere around here, or he wouldn't have made so decisive a promise."

"He has!" I wondered I had uttered the words aloud. Then because of the unchanged expression of Lillian's face, I decided that I had made the exclamation mentally.

Suddenly there had flashed into my memory the description Harry Underwood once had given me of the pawn shop around the corner from the apartment, to the proprietors of which he had directed me to go with the scarab he had given me if ever I should have need of him. The place evidently was headquarters for him, and what more natural than that he should keep a room and a change of clothing there?

I felt that I had the answer to Lillian's question, but without Harry Underwood's permission, I could not tell even her of either the scarab or the persons to whom he had told me to show it in any emergency in which he could aid me. So for the decided assent I substituted the innocuous:

"No doubt he has, and you know there might be a dozen reasons for his delay."

POLLY AND HER PALS--BY CLIFF STERRETT

Sister, Mrs. R. Sands and son Granville and daughter Rachel of Kaukegan, Ill.; Miss Sands and Miss McKinney, of Maine.

Mr. and Mrs. Kearn expect to attend the bricklayers' picnic in Canton this coming Saturday.

Mr. and Mrs. Harry Ryan and Mr. and Mrs. Lee Ryan and children of Painesville, Mr. and Mrs. Frank Ryan of Lakewood, and Mr. and Mrs. C. G. Rush of Elyria were dinner guests of Rev. Ryan and wife, Sunday.

Robert Blaine had a barn raising on his farm on the Island road Friday afternoon.

Mrs. W. A. Wallington was called to Madison, O., to care for her sister, who is very ill.

Mr. and Mrs. R. P. Vaughn of Elyria, called on Rev. Ryan and wife Sunday afternoon.

Roy Endress, who is an attorney in Cleveland, with his family, were guests of Mr. and Mrs. John Bainbridge, Sunday.

Miss Bertha Hepp of Cleveland, visited friends here Sunday.

Attorney Neiding of Elyria, with his family visited friends in this locality Sunday.

Mrs. William Harding and son Robert, spent Tuesday with her parents, Mr. and Mrs. John Bainbridge.

The second son of Mr. and Mrs. Carlton Blaine had the misfortune to break his leg, Saturday.

Mr. and Mrs. Judson Bainbridge entertained the latters twin sister, Mrs. Ingersol and family of Dover, at a birthday dinner after which they spent the afternoon in Cascade Park.

ATHENS, Aug. 6.—Plans have been laid at the Ohio university, this city, for the establishment of a correspondence course, in which regular college credits will be given. The course will be taught by fifteen members of the faculty and will consist of ten subjects. Other colleges in the state plan the same step, it was said here.

Work may be distasteful, but it is a tonic that makes soul and body stronger.

FIELDS
MRS. L. R. BAINBRIDGE
Phone 23R3 Eaton Ex.

FIELDS, Aug. 6.—The Fields Home-Coming Association have decided not to entertain this year, but in August, 1925 will be glad to meet all their old friends and as many new ones as can come. By order of the president.

Mr. and Mrs. A. J. Haise have as their house guests, the latter's

FOR SALE
USED AUTO PARTS
Ford and Chevrolet
CASCADE GARAGE
310 Furnace St.
Elyria

AUTHENTIC DIRECTORY
THE MERCHANTS OF ELYRIA
Who Give and Redeem
U. S. Purple Trading Stamps
This List Is Incomplete at This Printing. Call 2317 For Space

Damm's Bakery
BAKERY
555 Broad Street

S. D. Ault
Cor. Lake and Woodland Ave.
General Mdse.

C. H. Merthe & Co
Elyria's Leading Department Store
The Store That Serves You Best.

DAY'S MUSIC STORE
VICTROLAS RECORDS
Stamps on Everything but Victor Records and Needles

Manhattan Laundry & Dry Cleaning Co.
30 West Avenue

Philpott's Shoe Store
Dependable Footwear
Broad St.

Castle's Wall Paper Store
Painting, Wall Paper
221 Second St.

The Wilkins-Struck Co.
Furniture of Quality

Pollack & Shindle
Groceries and Meats
588 Broad St.

Dan'l Hudson

The Elyria Superior Electric Company
Electric Supplies
355 Broad St.

Oscar Haserodt
At The Gold Clock
The Jeweler and Optometrist

M. P. Lear
Manufacturer of Harness; Trunks, Bags, Suit Cases, Leather Goods
102 West Ave., Telephone 3156

C. W. Phillips
Druggist

The Robinson & Hancock Company
Clothiers, Furnishers, Sporting Goods and Shoes

Hy-Grade Tailors
Odorless Dry Cleaning and Dyeing
Phone 2862
We Call For And Deliver

Boylan's
Dinnerware, China, Glass, Coffee

The L. C. Hecock Floral Co.
Cut Flowers, Plants, Seeds, Etc.
233 Broad St.

Browne Brothers
Groceries, Meats and Vegetables
634 Lodi Street

B. T. Bastian
Grocer
[illegible] Middle Ave.